



**platin**<sup>®</sup>  
CIVATA



[www.platincivata.com.tr](http://www.platincivata.com.tr)

**PASLANMAZ BAĞLANTI ELEMANLARI**  
 STAINLESS STEEL FASTENERS

DIN 933 A2 TAM DIŞ | 304 KALİTE | TL/ADET - UNIT

	M3	M4	M5	M6	M8	M10	M12	M14	M16	M18	M20	M22	M24	M27	M30
5	6,00														
6	5,32	4,47	4,06	6,34											
8	5,56	3,36	3,24	3,60	12,79										
10	5,68	1,86	1,92	2,40	5,40	24,60									
12	5,84	1,92	1,98	2,64	5,58	22,20	45,00								
14	11,00	3,60	4,50	5,10	9,00	27,00	39,00								
16	6,24	2,16	2,40	2,82	5,64	10,86	17,40								
18	13,00	4,50	5,70	5,85	10,50	27,00	39,00								
20	6,44	2,52	2,70	3,18	6,30	11,04	16,68	38,10	48,00						
22	16,00	5,25	6,60	6,90	12,00	27,00	39,00								
25	6,72	2,82	3,18	3,72	7,08	12,36	17,76	32,40	39,50						
30	6,84	3,24	3,60	4,26	7,98	13,56	19,68	32,10	42,30	90,00	92,40				
35	7,92	3,78	4,08	4,74	8,76	15,06	21,48	34,80	44,10	75,60	85,50	252,00			
40	8,96	4,20	4,50	5,16	9,72	16,20	23,34	37,68	47,70	79,20	83,40	168,00	156,00		
45	12,52	5,10	5,40	5,76	10,44	17,46	25,26	40,62	51,54	84,60	88,20	174,00	156,00		
50	13,28	5,40	5,94	6,24	11,22	18,78	26,88	43,32	53,88	90,00	96,00	180,00	162,00	372,00	
55		7,08	7,38	6,90	13,38	22,00	31,50	51,00	59,40	112,20	114,00	204,00	180,00	390,00	
60		6,36	6,80	7,38	13,08	21,48	30,36	48,90	61,74	101,40	106,80	192,00	174,00	381,00	534,00
65			8,10	8,94	16,14	25,26	35,10	56,10	68,40	123,00	129,00	240,00	204,00	393,00	546,00
70			9,90	8,64	14,64	24,18	34,44	54,36	67,92	111,60	118,50	210,00	192,00	411,00	555,00
75			18,00	10,80	18,90	28,20	41,40	59,40	78,00	136,80	135,00	264,00	222,00	444,00	594,00
80			16,38	9,50	16,32	26,88	38,88	59,40	75,66	123,00	129,90	228,00	210,00	444,00	558,00
85				12,15	19,50	33,30	40,50	70,20	99,00	144,00	148,50	277,20	252,00	735,12	842,04
90				11,28	19,44	29,16	42,36	65,10	83,40	133,50	140,70	245,40	226,80	480,00	594,00
100				12,48	20,94	32,40	46,26	70,50	90,78	144,00	151,80	263,40	243,00	513,00	636,00
110				16,14	25,20	37,92	53,04	95,10	104,10	178,50	169,20	305,70	281,40	549,00	678,00
120				17,64	27,12	40,98	57,00	102,00	111,60	190,80	180,60	329,10	299,40	585,00	720,00
130				21,78	29,40	43,74	63,00	108,60	122,40	203,82	192,00	352,80	324,00	618,00	762,00
140				25,92	31,26	46,86	67,50	115,80	129,30	216,00	205,50	360,00	342,00	654,00	792,00
150				28,80	35,28	52,80	76,20	130,20	146,40	240,00	229,50	408,00	384,00	690,00	834,00
160					67,80	76,80	86,40	141,00	170,40	283,20	291,00	450,00	483,00	786,00	936,00
170					78,00	88,80	111,00	162,00	210,00	378,00	348,00	480,00	510,00	840,00	1.020,00
180					81,00	95,40	106,62	174,00	204,00	308,40	330,00	510,00	528,00	876,00	1.038,00
190					99,00	108,00	138,00	198,00	252,00	408,00	402,00	540,00	558,00	924,00	1.116,00
200					95,00	102,00	120,00	186,00	222,00	324,00	366,00	576,00	576,00	960,00	1.140,00

**PASLANMAZ BAĞLANTI ELEMANLARI**  
 STAINLESS STEEL FASTENERS

**PASLANMAZ ALTI KÖŞE YARIM DİŞ CİVATA**  
 HEXAGON HEAD BOLTS

DIN 931 A2 YARIM DİŞ | 304 KALİTE | TL/ADET - UNIT

	M6	M8	M10	M12	M14	M16	M18	M20	M22	M24	M27
40	6,50	12,00	21,00	33,00							
45	7,30	13,00	22,70	34,00							
50	8,00	14,00	24,00	34,80	51,00	75,00	120,00				
55	11,40	19,20	32,52	47,31	67,86	86,28	252,00				
60	9,50	16,00	28,00	40,00	59,00	74,00	115,00	150,00	348,00		
65	12,96	22,08	37,32	53,16	75,84	98,76	181,14	224,04	420,00		
70	10,80	18,70	31,00	44,00	65,00	83,00	130,00	155,00	364,32	240,00	
75	15,24	25,80	41,58	59,76	86,10	110,88	181,14	191,04	456,00	279,00	
80	12,00	21,00	35,00	49,00	72,00	93,00	145,00	158,00	482,22	250,00	
85	22,17	32,43	54,06	78,06	102,06	132,00	240,00	264,00	541,98	372,00	
90	13,00	23,50	38,00	55,00	80,00	102,00	160,00	170,00	505,26	270,00	
100	14,50	25,50	40,00	60,00	85,00	110,00	180,00	180,00	530,52	290,00	
110	22,00	33,70	52,00	68,00	110,00	128,00	210,00	210,00	576,00	330,00	591,00
120	23,50	35,50	55,00	74,00	120,00	135,00	230,00	230,00	612,00	350,00	630,00
130	27,50	39,00	60,00	80,00	135,00	145,00	240,00	245,00	648,00	380,00	660,00
140	30,00	42,00	62,00	85,00	145,00	155,00	270,00	260,00	684,00	400,00	675,00
150	35,00	48,00	70,00	95,00	165,00	170,00	305,00	290,00	707,88	450,00	705,00
160		82,00	85,00	120,00	210,00	220,00	430,00	360,00	756,00	570,00	765,00
170		120,78	144,00	174,06	312,00	288,00	444,00	456,00	804,00	720,00	840,00
180		95,00	96,00	135,00	240,00	245,00	460,00	405,00	852,00	640,00	846,00
190		140,82	174,72	187,62	336,00	346,44	507,96	578,40	948,00	868,92	861,00
200		102,00	105,00	150,00	260,00	270,00	516,00	450,00	953,82	700,00	1.038,00
225		172,14	203,64	303,75							
250		194,64	243,00	348,75		489,39					
275		207,00	315,00	427,50							
300		230,64	326,25	472,50		708,75					
325		258,75	376,89	528,75							
350		303,75	438,75	607,50							
375		371,25	483,75	686,25							
400		427,50	573,75	810,00							

**PASLANMAZ BAĞLANTI ELEMANLARI**  
 STAINLESS STEEL FASTENERS

**PASLANMAZ SOMUN VE PULLAR**

## NUTS &amp; WASHERS



SOMUN



FİBERLİ



KÖR



KELEBEK



PUL



YAYLI



TIRTILLI



ŞASE PULU



GİJON

A2 | 304 KALİTE | TL/ADET - UNIT

	DIN 934	DIN 985	DIN 1587	DIN 315	DIN 125	DIN 127	DIN 6798 A	DIN 9021	DIN 976
M1,6	3,32				1,04				
M2	0,64	11,00			0,44	0,44	0,50	1,50	294,00
M2,5	0,72	9,52			0,48	0,48	0,50	1,50	294,00
M3	0,54	1,02	2,28	5,10	0,25	0,25	0,36	0,48	79,20
M3,5	5,40				2,25	2,25			
M4	0,63	1,14	2,37	5,40	0,30	0,30	0,36	0,65	84,36
M5	0,84	1,26	2,46	5,82	0,39	0,39	0,42	0,90	71,28
M6	1,32	1,65	3,84	7,50	0,57	0,57	0,57	1,38	92,34
M7	13,50								
M8	2,70	3,48	7,08	10,20	0,87	0,87	0,87	2,64	139,08
M10	5,94	6,90	13,68	19,56	1,59	1,59	1,59	5,22	216,60
M12	8,70	11,04	22,14	40,20	3,12	3,12	2,20	9,72	310,68
M14	12,66	17,64	46,20	132,00	4,32	4,32	2,90	13,56	418,98
M16	16,92	22,14	48,00	143,40	5,46	5,46	3,50	18,60	575,64
M18	26,82	53,10	112,20	173,40	7,20	7,20	6,00	29,40	743,88
M20	31,62	56,40	117,60	188,70	8,40	8,40	7,10	32,58	901,38
M22	46,92	171,00	222,00		9,00	9,00	8,70	51,90	1.145,70
M24	58,20	174,00	294,00		16,08	16,08	9,50	58,80	1.385,40
M27	90,00	306,00	498,00		21,54	21,54	12,50		1.903,80
M30	168,00	414,00	603,00		26,70	26,70	14,50		2.251,86
M33	276,00				37,80	37,80			2.964,00
M36	348,00				49,80	49,80			3.474,00
M39	774,00				91,20	91,20			4.584,00
M42	1.200,00				216,00	216,00			6.984,00
M45	1.500,00				264,00	264,00			9.546,00
M48	1.950,00				324,00	324,00			11.688,00
M52	2.844,00				384,00				16.530,00

**PASLANMAZ BAĞLANTI ELEMANLARI**  
 STAINLESS STEEL FASTENERS

**PASLANMAZ İMBUS CİVATA**

HEXAGON SOCKET HEAD CAP SCREWS



DIN 912 A2 | 304 KALİTE | TL/ADET - UNIT

	M2	M2,5	M3	M4	M5	M6	M8	M10	M12	M14	M16	M20	M24
3	8,40	8,40											
4	8,00	8,00	3,92										
5	7,75	7,75	1,92	3,12									
6	6,70	6,70	1,08	1,56	3,12	10,24							
8	6,90	6,90	1,14	1,62	2,40	5,70							
10	7,10	7,10	1,17	1,68	2,22	3,24	8,70						
12	7,25	7,25	1,20	1,80	2,28	3,30	6,78	22,80					
14	14,25	14,25	4,50	4,80	5,10	6,30	10,50	16,50					
16	8,25	8,25	1,26	2,04	2,40	3,60	6,96	12,00	29,70				
18	17,50	17,50	5,10	5,25	5,70	6,90	13,50	21,00					
20	9,38	9,38	1,71	2,22	2,82	3,90	7,74	12,60	18,90				
22	20,00	20,00	6,00	6,15	6,90	7,50	16,50	25,50					
25	10,50	10,50	2,04	2,76	3,36	4,56	8,22	13,92	19,50	48,60	54,00		
30		15,60	2,34	1,68	4,14	4,98	9,18	15,42	21,60	39,72	46,80	153,00	
35			2,70	3,60	4,68	6,30	10,32	16,80	23,70	43,62	50,40	134,40	
40			2,91	4,08	5,22	6,96	11,40	18,12	25,80	45,78	55,20	117,00	
45			4,00	5,04	5,94	7,68	12,54	19,92	27,60	47,10	58,80	126,00	
50			4,20	5,28	6,36	8,28	13,62	21,90	30,00	50,10	64,20	132,00	465,00
55			22,50	6,75	7,65	12,60	17,10	26,40	40,80	73,20	82,50	174,00	720,00
60			43,80	6,42	7,80	9,84	15,84	25,50	36,60	60,60	73,80	150,00	480,00
65				22,50	8,10	14,40	20,10	31,50	46,80	84,60	114,60	213,00	765,00
70				40,80	9,00	11,10	19,20	30,60	43,50	72,60	91,80	174,00	510,00
75					18,00	14,40	26,70	39,00	49,00	102,90	132,90	240,00	855,00
80					25,38	12,54	22,68	34,20	49,20	81,60	102,60	204,00	570,00
90					31,80	16,68	26,40	38,10	53,70	90,60	114,00	228,00	630,00
100					35,40	17,76	28,80	41,40	59,70	99,60	124,20	252,00	690,00
110						29,82	34,50	52,32	68,70	119,40	148,80	288,00	780,00
120						31,50	37,20	56,40	77,40	131,40	160,80	312,00	840,00
130						36,00	40,20	60,90	83,40	142,20	172,80	336,00	900,00
140						40,80	42,90	64,80	89,40	152,70	184,80	360,00	960,00
150						46,32	45,90	69,00	96,00	228,00	234,00	396,00	1.050,00
160						61,47	93,00	124,80	229,20	324,60	356,28	528,00	
170							111,15	153,00	245,70	322,92	386,10	760,50	
180							162,60	214,98	328,38	448,80	558,00	696,00	
200							227,52	280,80	474,72	534,78	655,20	762,00	

**PASLANMAZ BAĞLANTI ELEMANLARI**  
STAINLESS STEEL FASTENERS

**PASLANMAZ TAM DIŞ İMBUS CIVATA**  
HEXAGON SOCKET HEAD CAP SCREWS



DIN 912 A2 | 304 KALİTE | TL/ADET - UNIT

	M2	M2,5	M3	M4	M5	M6	M8	M10	M12	M14	M16	M20	M24
3	12,60	12,60											
4	12,00	12,00	5,88										
5	11,63	11,63	2,88	4,68									
6	10,05	10,05	1,62	2,34	4,68	15,36							
8	10,35	10,35	1,71	2,43	3,60	8,55							
10	10,65	10,65	1,76	2,52	3,33	4,86	13,05						
12	10,88	10,88	1,80	2,70	3,42	4,95	10,17	34,20					
14	21,38	21,38	6,75	7,20	7,65	9,45	15,75	24,75					
16	12,38	12,38	1,89	3,06	3,60	5,40	10,44	18,00	44,55				
18	26,25	26,25	7,65	7,88	8,55	10,35	20,25	31,50					
20	14,07	14,07	2,57	3,33	4,23	5,85	11,61	18,90	28,35				
22	30,00	30,00	9,00	9,23	10,35	11,25	24,75	38,25					
25	15,75	15,75	3,06	4,14	5,04	6,84	12,33	20,88	29,25	72,90	81,00		
30		23,40	3,51	2,52	6,21	7,47	13,77	23,13	32,40	59,58	70,20	229,50	
35			4,05	5,40	7,02	9,45	15,48	25,20	35,55	65,43	75,60	201,60	
40			4,37	6,12	7,83	10,44	17,10	27,18	38,70	68,67	82,80	175,50	
45			6,00	7,56	8,91	11,52	18,81	29,88	41,40	70,65	88,20	189,00	
50			6,30	7,92	9,54	12,42	20,43	32,85	45,00	75,15	96,30	198,00	697,50
55			33,75	10,13	11,48	18,90	25,65	39,60	61,20	109,80	123,75	261,00	1.080,00
60			65,70	9,63	11,70	14,76	23,76	38,25	54,90	90,90	110,70	225,00	720,00
65				33,75	12,15	21,60	30,15	47,25	70,20	126,90	171,90	319,50	1.147,50
70				61,20	13,50	16,65	28,80	45,90	65,25	108,90	137,70	261,00	765,00
75					27,00	21,60	40,05	58,50	73,50	154,35	199,35	360,00	1.282,50
80					38,07	18,81	34,02	51,30	73,80	122,40	153,90	306,00	855,00
90					47,70	25,02	39,60	57,15	80,55	135,90	171,00	342,00	945,00
100					53,10	26,64	43,20	62,10	89,55	149,40	186,30	378,00	1.035,00

**PASLANMAZ BAĞLANTI ELEMANLARI**  
 STAINLESS STEEL FASTENERS

**PASLANMAZ HAVŞABAŞ İMBUS CİVATA**

HEXAGON SOCKET COUNTERSUNK HEAD SCREWS



DIN 7991 A2 | 304 KALİTE | TL/ADET - UNIT

	M3	M4	M5	M6	M8	M10	M12	M16	M20
5	1,50								
6	0,90	1,02	2,22						
8	1,00	1,14	1,68	2,52					
10	1,10	1,20	27,03	2,28	6,00				
12	1,25	1,26	1,86	2,34	4,80				
14	5,10	5,10	5,25	6,00	9,00				
16	1,27	1,32	1,98	2,52	4,74	11,10	25,98		
18	5,55	5,55	5,70	6,60	10,50	16,50			
20	1,50	1,56	2,28	2,94	5,34	8,82	19,20		
22	6,60	6,60	6,90	7,20	12,00	19,50			
25	1,90	1,80	2,52	3,36	6,36	10,44	16,80	60,00	
30	2,40	2,40	3,12	3,90	7,26	12,00	17,40	48,00	
35	3,00	2,70	4,08	4,56	8,28	13,62	19,56	50,10	
40	3,30	3,18	4,32	5,70	9,18	15,18	21,90	52,20	222,00
45	4,50	3,78	4,62	6,78	10,80	17,10	24,78	53,40	234,00
50	6,20	4,20	5,22	7,50	12,30	18,96	26,10	54,00	246,00
55		7,20	7,50	8,70	14,40	20,82	31,80	58,20	258,00
60		8,00	7,80	9,60	15,36	24,00	34,80	66,00	276,00
65			8,52	10,80	19,80	26,40	38,40	72,00	300,00
70			9,00	11,28	18,36	27,60	40,80	78,00	318,00
80			12,30	12,90	22,38	31,32	46,50	90,00	390,00
90				14,40	24,48	36,90	53,10	102,00	444,00
100				15,90	28,98	40,68	60,00	114,00	492,00
110					49,80	60,00	102,00	204,00	582,00
120					57,00	80,40	138,00	252,00	630,00
130					69,00	108,00	171,00	276,00	708,00
140					75,00	126,00	207,00	330,00	762,00
150					81,00	156,00	273,00	418,80	858,00
160					162,00	218,70	291,60		
180					207,00	236,97	322,02		
200					261,00	279,45	340,20		

**PASLANMAZ BAĞLANTI ELEMANLARI**  
STAINLESS STEEL FASTENERS

**PASLANMAZ SETİSKUR**

HEXAGON SOCKET SET SCREWS WITH CUP POINT

DIN 916 A2 | 304 KALİTE | TL/ADET - UNIT



	M2	M2,5	M3	M4	M5	M6	M8	M10	M12	M14	M16	M20	
3	8,06	8,06	2,16										
4	7,68	7,68	1,23	0,60	2,07								
5	7,44	7,44	0,96	0,63	0,84	1,11							
6	6,43	6,43	1,02	0,72	0,90	1,02	2,28						
8	6,62	6,62	1,11	0,87	0,99	1,08	2,04						
10	6,82	6,82	1,38	0,93	1,08	1,50	2,28	3,72	6,60				
12	6,96	6,96	1,56	1,05	1,26	1,68	2,82	4,50	6,90				
16			1,86	1,26	1,59	2,34	3,90	6,18	8,40		22,50		
20			2,70	1,68	2,04	3,00	4,62	7,50	11,10		34,50	96,00	
25			4,38	2,10	2,88	3,48	5,94	9,60	14,88		39,00	120,00	
30			5,76	3,18	3,60	4,32	8,28	12,00	17,88	81,90	45,00	156,00	
35				4,14	4,50	5,40	8,70	13,80	21,90	98,22	53,10	192,00	
40					6,30	7,44	12,00	18,30	28,08	106,20	63,00	234,00	
45					11,07	9,50	14,50	23,50	35,00	120,00	79,00	442,26	
50					8,70	9,60	14,82	23,70	36,00	130,80	79,80	276,00	
60						10,50	21,00	31,20	45,00	178,20	101,40	318,00	
70							22,00	48,00	84,00	102,00	218,40	168,00	360,00
80								66,00	96,00	126,00	238,00	192,00	408,00
100								90,00					

**PASLANMAZ SİLİNDİR UÇLU SETİSKUR**

HEXAGON SOCKET SET SCREWS WITH DOG POINT

DIN 915 A2 | 304 KALİTE | TL/ADET - UNIT



	M3	M4	M5	M6	M8	M10	M12	M16
3	5,46							
4	6,06	3,66						
5	6,54	3,84	3,96	10,50				
6	7,86	4,02	4,02	10,14	16,50			
8	8,82	4,20	4,41	10,26	15,66			
10	8,94	4,68	5,28	11,40	16,62	14,64		
12	10,92	5,64	7,20	12,48	18,24	20,22	28,68	
16	13,26	6,78	8,76	13,44	19,74	26,52	34,92	67,56
20	14,28	7,20	9,84	14,04	21,30	30,24	43,08	103,92
25	15,48	8,76	11,40	16,20	23,40	37,32	52,02	126,84
30	17,28	15,66	14,04	17,76	28,56	44,64	62,28	155,82
35			15,66	20,28	32,64	50,88	72,84	181,92
40			25,98	26,04	40,50	83,16	83,16	233,88
50			36,42	38,94	72,66	99,54	129,84	264,48
60				64,92	97,26	109,02	166,38	275,28
70							197,46	301,26
80							217,92	337,62
90							277,65	365,31



**PASLANMAZ BAĞLANTI ELEMANLARI**  
 STAINLESS STEEL FASTENERS

**PASLANMAZ DÜZ SETİSKUR**

HEXAGON SOCKET SET SCREWS WITH FLAT POINT

DIN 913 A2 | 304 KALİTE | TL/ADET - UNIT



	M3	M4	M5	M6	M8	M10	M12	M16	M20
3	3,24								
4	1,92	1,08	3,06						
5	1,50	1,14	1,53	2,16					
6	1,68	1,32	1,56	1,92	4,50				
8	1,74	1,38	1,68	2,16	3,18				
10	2,16	1,50	1,74	2,34	3,24	6,24	9,54		
12	2,34	1,74	1,92	2,58	4,50	7,11	11,46		
16	3,00	1,92	2,58	3,42	6,06	10,14	14,46	31,32	
20	4,08	2,34	3,24	4,32	7,32	12,06	18,96	51,60	237,60
25	6,66	3,24	4,56	5,82	9,48	15,72	23,28	65,22	280,80
30		6,06	5,58	6,90	12,96	19,20	28,68	80,10	324,00
35			7,08	9,06	13,80	22,44	34,08	97,80	410,40
40			9,48	12,48	23,76	36,72	56,16	114,06	496,80
45			9,00	13,50	23,40	45,00	63,00	135,00	468,00
50				17,70	41,04	75,60	90,72	183,60	604,80
60				23,76	75,60	110,16	133,92	220,32	626,40
70					108,00	144,72	162,00	258,60	712,80
80					162,00	181,44	205,20	313,20	842,40

**PASLANMAZ SİVRİ UÇLU SETİSKUR**

HEXAGON SOCKET SET SCREWS WITH CONE POINT

DIN 914 A2 | 304 KALİTE | TL/ADET - UNIT



	M2	M2,5	M3	M4	M5	M6	M8	M10	M12	M16
3	18,00	18,00	4,90							
4	18,00	18,00	5,30	4,20						
5	19,20	19,20	5,80	4,30	4,40	10,70				
6	20,40	20,40	6,00	4,70	4,70	11,30	20,30			
8	21,60	21,60	6,30	4,80	4,90	11,60	17,50			
10	21,60	21,60	7,20	5,30	5,80	12,80	18,60	16,30		
12			8,10	6,40	8,10	14,00	20,30	22,50	31,70	
16			9,60	7,60	9,80	15,00	22,00	29,50	41,60	75,10
20			11,30	8,10	11,10	15,60	23,70	33,60	47,90	117,60
25			13,20	9,70	12,70	18,10	29,00	41,60	57,70	144,40
30			14,80	17,40	15,60	19,80	31,80	49,60	69,30	173,20
35					17,50	22,60	36,40	56,70	80,90	202,10
40					29,00	29,00	45,10	92,30	92,40	259,90
50					40,40	43,30	80,80	110,80	144,40	288,70
60						69,30	112,40	121,20	184,80	306,00
70									219,40	346,80
80									242,30	375,10
90									308,60	405,90

**PASLANMAZ BAĞLANTI ELEMANLARI**  
 STAINLESS STEEL FASTENERS

**PASLANMAZ YHB METRİK VİDA**

CROSS RECESSED COUNTERSUNK HEAD SCREWS



DIN 965 A2 | 304 KALİTE | TL/ADET - UNIT

	M2	M2,5	M3	M4	M5	M6	M8	M10
3	4,20	4,20						
4	3,90	3,90	1,38					
5	3,60	3,60	0,84	1,68				
6	2,04	2,04	0,60	1,02	3,36			
8	2,16	2,16	0,66	0,90	1,38	4,32		
10	2,28	2,28	0,78	0,96	1,62	2,34		
12	2,40	2,40	0,90	1,20	1,86	2,64	5,40	
14	7,50	7,50	1,59	1,98	3,72	5,85	10,50	
16	2,70	2,70	0,96	1,32	2,10	3,36	7,08	15,60
18	9,75	9,75	1,65	2,16	4,14	6,12	13,50	25,50
20	3,00	3,00	1,14	1,62	2,64	3,96	8,28	18,00
22		12,00	1,86	2,43	4,56	6,54	15,75	33,00
25		5,10	1,38	2,04	3,12	4,62	9,90	21,42
28			3,00	3,60	4,98	7,14	19,50	39,00
30			1,50	2,34	3,66	5,34	7,52	25,02
35			2,16	2,46	4,08	6,12	12,30	28,20
40			2,40	2,94	4,74	7,08	13,68	31,80
45			3,18	3,24	5,16	7,68	14,70	35,40
50			4,98	3,84	5,70	8,52	17,16	38,22
60			8,70	4,86	6,96	10,32	21,66	45,90
70				8,34	8,94	13,50	22,20	52,08
80				10,62	11,34	16,26	28,08	57,00
90				15,48	17,22	17,58	42,72	100,80
100				19,62	20,76	20,22	48,60	111,60
110							58,50	
120							69,30	
130							86,40	
140							133,65	
150							157,95	

**PASLANMAZ YSB METRİK VİDA**

CROSS RECESSED RAISED CHEESE HEAD SCREWS



DIN 7985 A2 | 304 KALİTE | TL/ADET - UNIT

	M2	M2,5	M3	M4	M5	M6	M8
3	4,20	4,20					
4	3,90	3,90	1,38	2,70			
5	3,60	3,60	1,08	2,10			
6	2,04	2,04	0,84	1,44	3,48		
8	2,16	2,16	0,90	1,50	2,34	4,50	
10	2,28	2,28	0,96	1,56	2,46	4,62	10,80
12	2,40	2,40	1,05	1,65	2,76	4,86	11,88
14	10,50	10,50	1,65	2,10	3,90	6,15	16,50
16	2,70	2,70	1,20	1,92	3,18	4,98	12,30
18	12,75	12,75	1,74	2,25	4,35	6,45	21,00
20	3,00	3,00	1,32	2,16	3,42	5,76	13,62
22		15,00	1,95	2,55	4,80	6,90	25,50
25		5,10	1,56	2,52	3,96	6,48	15,36
28		18,00	3,00	3,90	5,25	7,50	29,10
30		8,40	1,80	3,00	4,50	6,84	16,08
35			2,28	3,24	5,58	7,62	17,70
40			2,46	3,60	5,82	8,88	18,90
45			2,82	3,90	6,00	9,60	20,88
50			3,42	4,50	6,42	10,50	22,20
60			6,30	5,34	9,30	12,30	24,60
70				8,40	11,10	13,74	29,88
80				11,10	12,60	15,72	30,60
90				16,20	16,20	18,60	35,10
100				17,40	18,00	22,08	41,10

**PASLANMAZ BAĞLANTI ELEMANLARI**  
 STAINLESS STEEL FASTENERS

**PASLANMAZ YSB SAC VİDASI**

CROSS RECESSED PAN HEAD TAPPING SCREWS

DIN 7981 A2 | 304 KALİTE | TL/ADET - UNIT

	2.2	2.9	3.5	3.9	4.2	4.8	5.5	6.3
6.5	2,70	0,78	1,08	1,32				
9.5	2,82	0,60	0,81	1,08	1,02	1,62		
13	2,94	0,72	0,99	1,20	1,26	1,80	2,94	3,90
16	3,12	0,78	1,08	1,32	1,56	2,16	3,30	4,44
19	3,30	0,84	1,17	1,44	1,65	2,28	3,42	4,98
22	3,90	0,90	1,26	1,56	1,86	2,46	3,54	5,70
25	5,10	1,02	1,38	1,62	2,04	2,76	3,90	5,88
32		1,26	1,62	1,89	2,34	3,24	4,68	6,54
38			2,04	2,46	2,76	3,60	5,34	7,62
45			2,28	2,76	3,12	4,08	5,76	8,40
50			2,94	3,24	3,48	4,44	6,60	9,06
60			4,68	3,60	4,02	5,22	7,92	10,74
70			4,95	5,58	6,30	7,08	9,36	13,80
80					6,60	8,34	10,68	14,64
100						16,80	19,20	22,50
120						29,25	32,85	37,80

**PASLANMAZ YHB SAC VİDASI**

CROSS RECESSED COUNTERSUNK HEAD TAPPING SCREWS

DIN 7982 A2 | 304 KALİTE | TL/ADET - UNIT

	2.2	2.9	3.5	3.9	4.2	4.8	5.5	6.3
6.5	2,70	1,08	1,20	1,56				
9.5	2,82	0,60	0,66	0,81	0,93	1,02		
13	2,94	0,57	0,81	0,90	1,05	1,38	2,16	2,64
16	3,12	0,69	0,93	1,02	1,20	1,56	2,52	3,18
19	3,30	0,81	1,08	1,20	1,26	1,92	2,82	3,84
22	3,90	0,93	1,17	1,38	1,53	2,16	3,12	4,14
25	5,10	1,02	1,26	1,56	1,68	2,28	3,42	4,56
32		1,20	1,56	1,77	1,98	2,76	4,14	5,46
38			1,80	2,04	2,37	2,88	4,68	6,24
45			1,98	2,46	2,82	3,54	5,46	7,74
50			2,28	2,82	3,12	3,96	6,12	8,64
60			3,30	3,30	4,32	4,74	7,32	10,26
70			4,05	5,13	5,88	6,54	9,42	11,94
80					6,78	7,32	10,20	26,16
100						13,08	17,70	18,12
120						25,56	31,59	49,50



**PASLANMAZ BAĞLANTI ELEMANLARI**  
STAINLESS STEEL FASTENERS

**PASLANMAZ YSB MATKAP UÇLU SAÇ VİDASI**  
SELF DRILLING SCREWS WITH PAN HEAD

DIN 7504 M A2 | 304 KALİTE | TL/ADET - UNIT



	2.9	3.5	3.9	4.2	4.8	5.5
9.5	2,25	1,89				
13	2,52	1,89	1,62	1,92	2,82	
16		1,68	1,86	1,98	2,94	
19		1,80	1,98	2,28	3,12	6,30
22		2,04	2,16	2,40	3,48	6,96
25		2,16	2,46	2,58	3,84	8,64
32			2,58	3,12	4,38	11,40
38			3,18	3,48	4,74	14,34
45				5,10	5,28	16,02
50				5,70	6,12	19,08
60					7,08	23,70
70					9,48	
80					12,60	
100					16,80	

**PASLANMAZ YHB MATKAP UÇLU SAÇ VİDASI**  
SELF DRILLING SCREWS WITH COUNTERSUNK HEAD

DIN 7504 O A2 | 304 KALİTE | TL/ADET - UNIT



	3.5	3.9	4.2	4.8	5.5
13	1,38	1,62	1,74	2,25	
16	1,62	1,68	1,92	2,64	
19	1,68	1,74	2,04	2,88	5,04
22	1,80	1,98	2,16	2,94	6,30
25	2,04	2,10	2,46	3,42	7,08
32		2,52	3,06	4,02	7,86
38		3,12	3,48	4,20	8,70
45			5,10	5,28	9,84
50		3,87	5,34	6,12	11,22
60			5,67	7,26	13,92
70				10,92	
80				12,90	
100				15,66	

**PASLANMAZ BAĞLANTI ELEMANLARI**  
 STAINLESS STEEL FASTENERS

**PASLANMAZ YHB AHŞAP VİDASI**

CROSS COUNTERSUNK CHIPBOARD SCREWS

KRM 9050 A2 | 304 KALİTE | TL/ADET - UNIT

	3	3.5	4	4.5	5	6
10	0,90					
12	0,70	1,00	1,20			
16	0,90	1,20	1,17			
20	1,00	1,17	1,29	1,74	2,46	5,16
25	1,20	1,38	1,56	2,10	2,64	4,08
30	1,44	1,56	1,62	2,22	2,94	4,68
35	1,60	1,86	2,10	2,46	3,36	5,04
40	1,65	2,01	2,22	2,88	3,54	5,46
45	1,70	2,10	2,46	3,12	3,90	5,58
50	1,90	2,28	2,76	3,36	4,20	6,12
60			3,36	4,14	5,10	8,04
70			3,90	4,86	6,12	9,00
80			5,22	5,52	7,02	10,02
90					7,80	11,52
100				12,96	9,60	11,94
120					13,92	19,08
150						46,20
180						46,26
200						60,93

**PASLANMAZ TRİFON**

HEXAGON HEAD WOOD SCREWS

DIN 571 A2 | 304 KALİTE | TL/ADET - UNIT

	M5	M6	M8	M10	M12	M16
25	5,40					
30	4,68	4,89	9,65			
35	5,40	5,76	10,08			
40	6,12	6,12	10,08	21,45	31,68	
50	7,20	7,20	11,16	23,40	34,20	
60	9,00	8,28	12,89	26,64	38,01	
70	10,80	9,36	15,12	30,09	42,48	
80	13,47	10,37	17,13	33,05	47,16	255,00
90		11,52	19,29	36,72	52,20	288,00
100		12,60	21,45	39,60	56,88	336,00
110		16,56	23,40	43,20	62,28	378,00
120		18,36	24,84	44,28	63,36	402,00
130		41,40	25,28	50,97	72,72	426,00
140		46,08	30,24	54,44	77,76	441,00
150			32,40	56,88	80,64	456,00
180			76,50	99,00	144,00	675,00
200			71,28	104,40	175,86	549,00
250					561,60	



**PASLANMAZ BAĞLANTI ELEMANLARI**  
STAINLESS STEEL FASTENERS

**PASLANMAZ PUNTA VİDASI**  
WELDING BOLTS

DIN 32501 A2 | 304 KALİTE | TL/ADET - UNIT



	M3	M4	M5	M6	M8
6	1,56	2,46			
8	1,62	2,58	3,42	4,44	
10	1,68	2,64	3,84	5,52	12,72
12	1,92	2,88	3,96	5,76	13,08
16	2,64	3,36	4,20	5,94	13,56
20	3,30	3,84	5,04	7,26	14,88
25	4,02	4,56	6,24	8,10	15,60
30	4,32	5,10	8,28	10,50	17,88

**PASLANMAZ AHŞAP CİVATASI**  
MUSHROOM HEAD SQUARE NECK BOLTS

DIN 603 A2 | 304 KALİTE | TL/ADET - UNIT



	M5	M6	M8	M10	M12	M16
16	6,60	6,30	11,70	19,80		
20	7,86	6,90	12,90	22,20		
25	8,64	7,86	14,34	23,22	48,00	
30	9,12	8,10	15,54	25,20	52,80	
35	10,08	9,30	16,92	26,94	55,20	
40	11,70	9,90	18,78	30,60	56,70	264,00
50	14,16	12,30	22,68	34,80	58,80	312,00
60	19,32	14,40	25,80	38,58	64,20	336,00
70	23,40	16,80	28,80	45,60	76,20	360,00
80		22,20	31,80	50,40	91,20	396,00
90		31,20	36,30	58,80	96,00	420,00
100		37,20	40,74	64,20	97,80	444,00
110			51,00	114,00	156,00	474,00
120			72,00	144,00	168,00	558,00
130			84,00	162,00	198,00	660,00
140			96,00	174,00	228,00	762,00
150			114,00	216,00	288,00	834,00

**PASLANMAZ BAĞLANTI ELEMANLARI**  
 STAINLESS STEEL FASTENERS

**PASLANMAZ İNCE KAFA İMBUS CİVATA**

SOCKET HEAD CAP SCREWS WITH CENTER HOLE LOW HEAD

DIN 6912 A2 | 304 KALİTE | TL/ADET - UNIT

	M3	M4	M5	M6	M8	M10	M12	M16
6	3,12	4,26	5,40	13,80				
8	3,60	4,62	5,10	7,14				
10	4,08	5,40	5,34	7,44				
12	4,68	5,82	5,52	7,74	14,70			
14	7,50	8,25	8,25	9,00	16,50			
16	5,52	6,78	5,82	8,10	15,30	33,60		
18	9,00	9,90	9,90	10,80	18,00			
20	5,88	7,80	6,12	8,40	15,66	36,60		
22	10,50	11,55	11,55	12,60	22,50			
25	6,30	8,34	7,08	9,06	16,32	38,22		
30	6,60	9,96	8,88	10,02	18,36	39,60	46,50	234,00
35		11,28	11,70	11,52	20,70	42,90	48,60	294,00
40		11,70	14,10	13,68	23,82	44,40	52,80	327,00
50			16,20	16,14	27,96	45,60	59,40	366,00
60			20,58	19,26	35,40	51,30	73,50	402,00
70				21,90	41,40	54,60	82,80	441,00
80				34,20	57,60	76,80	115,20	477,00
90					85,20	101,40	161,40	528,00
100					103,80	130,50	175,80	570,00

**PASLANMAZ İNCE KAFA İMBUS CİVATA**

SOCKET HEAD CAP SCREWS WITH CENTER HOLE LOW HEAD

DIN 7984 A2 | 304 KALİTE | TL/ADET - UNIT

	M3	M4	M5	M6	M8	M10	M12
5	4,60						
6	3,75	5,12	3,12	16,56			
8	4,32	5,55	3,60	8,57			
10	4,90	6,48	4,08	8,93			
12	5,62	6,99	4,68	9,29	17,64		
14	9,00	9,90	7,50	10,80	19,80		
16	6,63	8,14	5,52	9,72	18,36	40,32	
18	10,80	11,88	9,00	12,96	21,60		
20	7,06	9,36	5,88	10,08	18,80	43,92	
22	12,60	13,86	10,50	15,12	27,00		
25	7,56	10,01	6,30	10,88	19,59	45,87	
30	7,92	11,96	6,60	12,03	22,04	47,52	55,80
35				13,83	24,84	51,48	58,32
40				16,42	28,59	53,28	63,36
50				19,37	33,56	54,72	71,28
60				23,12	42,48	61,56	88,20
70				26,28	49,68	65,52	99,36



**PASLANMAZ BAĞLANTI ELEMANLARI**  
STAINLESS STEEL FASTENERS

**PASLANMAZ BOMBEBAŞ İMBUS CİVATA**  
HEXAGON SOCKET BUTTON HEAD SCREWS

ISO 7380 A2 | 304 KALİTE | TL/ADET - UNIT



	M3	M4	M5	M6	M8	M10	M12
3	3,10						
4	2,48						
5	1,56	3,18					
6	0,96	1,80	3,54	4,05			
8	0,99	1,92	2,76	3,24			
10	1,02	1,68	2,46	3,36	5,58		
12	1,14	1,80	2,58	3,78	5,70	19,80	
14	3,00	3,60	4,20	5,25	9,75	20,40	
16	1,62	2,16	2,82	3,90	6,48	14,82	35,58
18	3,90	4,20	4,50	5,70	10,50	26,70	33,00
20	1,92	2,52	3,36	4,14	7,14	15,12	23,82
22	4,50	5,10	6,75	8,25	12,00	33,00	39,00
25	2,64	3,12	3,78	4,80	8,58	15,60	23,94
30	3,12	3,84	4,44	5,58	10,26	17,34	27,30
35	3,90	4,08	4,98	6,30	11,70	19,32	30,60
40	4,32	4,56	5,58	7,02	13,26	21,48	33,60
45	6,00	4,95	6,45	7,80	15,00	23,55	36,68
50	6,60	5,64	7,44	8,52	16,44	25,68	39,60
55		7,35	8,25	9,68	18,00	30,45	40,50
60		7,68	8,88	10,08	19,74	30,54	51,36
70			9,90	12,30	22,08	37,20	61,98
80			17,40	14,04	24,60	42,60	69,30
90				16,98	27,30	47,88	80,52
100				18,90	29,52	53,52	88,02

**PASLANMAZ BOMBEBAŞ PULLU İMBUS CİVATA**  
HEXAGON SOCKET BUTTON HEAD SCREWS FLANGE

ISO 7380-2 A2 | 304 KALİTE | TL/ADET - UNIT



	M3	M4	M5	M6	M8	M10	M12
6	3,48	3,90	6,84				
8	3,66	4,14	5,40	6,60	12,60		
10	3,84	4,44	5,10	6,90	13,68		
12	4,08	4,74	5,46	7,14	14,22		
16	4,32	5,28	5,88	7,32	14,58	31,20	54,60
20	5,28	5,40	6,72	8,10	16,02	33,00	56,70
25	6,18	5,64	7,56	8,70	18,24	35,40	62,40
30	7,86	6,48	8,34	9,90	19,02	40,32	70,80
35	7,83	7,20	9,12	11,88	21,66	43,20	73,20
40	11,52	7,80	10,74	12,30	24,48	45,90	75,60
50	11,70	13,80	17,40	13,80	27,60	48,60	84,90
60		12,69	22,92	25,80	41,40	52,80	97,38
70			23,40	31,14	58,80	58,02	112,20
80			26,28	37,98	85,59	93,33	116,64
90				40,86	94,32	103,05	139,77
100				42,84	101,16	118,62	156,51



**PASLANMAZ BAĞLANTI ELEMANLARI**  
 STAINLESS STEEL FASTENERS

**PASLANMAZ GÖZLÜ CİVATA**

EYE BOLTS TYPE B



DIN 444 A2 | 304 KALİTE | TL/ADET - UNIT

	M6	M8	M10	M12	M16	M20	M24
30	47,40	80,70					
35	52,80	102,60					
40	54,60	105,60	120,60				
50	66,00	114,00	144,00	204,00			
60	99,60	130,20	172,20	252,00	378,00		
70	117,00	165,00	193,20	348,60	426,00	708,00	
80		184,80	232,80	396,00	438,00	756,00	
90		222,00	292,80	426,00	456,00	864,00	
100		246,00	345,00	462,00	492,00	912,00	1.536,00
110			396,00	516,00	672,00	1.038,00	1.776,00
120			408,00	534,00	708,00	1.104,00	1.896,00
130				654,00	792,00	1.428,00	2.382,00
140				717,00	858,00	1.488,00	2.682,00
150				774,00	960,00	1.554,00	2.988,00

**PASLANMAZ KELEBEK BAŞLI CİVATA**

WING SCREWS



DIN 316 A2 | 304 KALİTE | TL/ADET - UNIT

	M3	M4	M5	M6	M8	M10	M12
10	20,40	21,90	35,40	41,40			
12	21,60	23,10	40,80	44,40			
16	23,40	24,60	42,60	47,70	48,00	51,60	
20	24,96	27,36	46,80	51,30	53,40	56,40	66,00
25	25,92	29,40	48,60	56,10	57,60	61,80	74,40
30	27,60	32,10	51,60	58,20	61,20	65,10	95,40
35		35,40	56,40	64,20	64,80	71,40	108,60
40		37,20	58,80	68,40	66,60	73,50	114,00
50			65,40	70,80	72,00	78,60	123,00

## PASLANMAZ BAĞLANTI ELEMANLARI

### STAINLESS STEEL FASTENERS



#### WHITWORTH PASLANMAZ ALTI KÖŞE CİVATA

WHITWORTH HEXAGON HEAD SCREWS

A2 | 304 KALİTE | TL/ADET - UNIT

ÖLÇÜ	
1/4-20(16)x5/8	16,74
1/4-20(19)x3/4	17,34
1/4-20(25)x1"	19,38
1/4-20(32)x1.1/4	21,60
1/4-20(38)x1.1/2	22,56
1/4-20(50)x2"	31,11
1/4-20(63)x2.1/2	46,08
5/16-18(12)x1/2	35,71
5/16-18(16)x5/8	29,76
5/16-18(19)x3/4	32,64
5/16-18(25)x1"	36,48
5/16-18(32)x1.1/4	40,32
5/16-18(38)x1.1/2	49,92
5/16-18(50)x2"	56,64
5/16-18(63)x2.1/2	66,24
5/16-18(76)x3"	85,44
3/8-16(16)x5/8	47,04
3/8-16(19)x3/4	52,32
3/8-16(25)x1"	56,64
3/8-16(32)x1.1/4	64,23
3/8-16(38)x1.1/2	83,22
3/8-16(50)x2"	97,74
3/8-16(63)x2.1/2	123,84
3/8-16(76)x3"	151,86
1/2-13(19)x3/4	85,44
1/2-13(25)x1"	94,08
1/2-13(32)x1.1/4	108,48
1/2-13(38)x1.1/2	114,24
1/2-13(50)x2"	136,62
1/2-13(63)x2.1/2	160,32
1/2-13(76)x3"	197,76
5/8-11(25)x1"	167,04
5/8-11(32)x1.1/4	195,18
5/8-11(38)x1.1/2	223,86
5/8-11(50)x2"	227,64
5/8-11(63)x2.1/2	292,14
5/8-11(76)x3"	327,60



#### WHITWORTH PASLANMAZ İMBUS

WHITWORTH HEXAGON SOCKET HEAD CAP SCREWS

A2 | 304 KALİTE | TL/ADET - UNIT

ÖLÇÜ	
1/4-20(16)x5/8	17,94
1/4-20(19)x3/4	19,68
1/4-20(25)x1"	20,16
1/4-20(32)x1.1/4	25,26
1/4-20(38)x1.1/2	30,24
1/4-20(50)x2"	38,76
1/4-20(63)x2.1/2	58,92
5/16-18(16)x5/8	52,44
5/16-18(19)x3/4	60,66
5/16-18(25)x1"	63,96
5/16-18(32)x1.1/4	69,30
5/16-18(38)x1.1/2	74,64
5/16-18(50)x2"	85,32
5/16-18(63)x2.1/2	99,96
5/16-18(76)x3"	111,18
3/8-16(19)x3/4	70,14
3/8-16(25)x1"	76,44
3/8-16(32)x1.1/4	85,32
3/8-16(38)x1.1/2	90,30
3/8-16(50)x2"	119,58
3/8-16(63)x2.1/2	126,36
3/8-16(76)x3"	157,74
1/2-13(19)x3/4	103,86
1/2-13(25)x1"	107,82
1/2-13(32)x1.1/4	119,58
1/2-13(38)x1.1/2	133,62
1/2-13(50)x2"	158,28
1/2-13(63)x2.1/2	177,48
1/2-13(76)x3"	224,28
5/8-11(25)x1"	235,98
5/8-11(32)x1.1/4	261,18
5/8-11(38)x1.1/2	320,40
5/8-11(50)x2"	351,00
5/8-11(63)x2.1/2	407,16
5/8-11(76)x3"	505,80



#### WHITWORTH PASLANMAZ HAVŞABAŞLI İMBUS

WHITWORTH HEXAGON COUNTERSUNK HEAD SCREWS

A2 | 304 KALİTE | TL/ADET - UNIT

ÖLÇÜ	
1/4-20(16)x5/8	15,66
1/4-20(19)x3/4	18,54
1/4-20(25)x1"	19,86
1/4-20(32)x1.1/4	23,52
1/4-20(38)x1.1/2	29,16
1/4-20(50)x2"	34,74
1/4-20(63)x2.1/2	57,24
5/16-18(16)x5/8	35,28
5/16-18(19)x3/4	39,84
5/16-18(25)x1"	44,64
5/16-18(32)x1.1/4	49,32
5/16-18(38)x1.1/2	55,02
5/16-18(50)x2"	65,64
5/16-18(63)x2.1/2	74,10
5/16-18(76)x3"	107,82
3/8-16(19)x3/4	65,64
3/8-16(25)x1"	69,36
3/8-16(32)x1.1/4	85,92
3/8-16(38)x1.1/2	89,28
3/8-16(50)x2"	117,84
3/8-16(63)x2.1/2	120,66
3/8-16(76)x3"	156,72
1/2-13(25)x1"	104,94
1/2-13(32)x1.1/4	115,02
1/2-13(38)x1.1/2	125,16
1/2-13(50)x2"	152,16
1/2-13(63)x2.1/2	170,64
1/2-13(76)x3"	213,39

## PASLANMAZ BAĞLANTI ELEMANLARI

### STAINLESS STEEL FASTENERS

### WHITWORTH PASLANMAZ SETİSKUR

WHITWORTH HEXAGON  
SOCKET SET SCREWS WITH CUP POINT



A2 | 304 KALİTE | TL/ADET - UNIT

ÖLÇÜ	
3/16-24 x 3/16	8,10
3/16-24 x 1/4	8,55
3/16-24 x 5/16	9,90
3/16-24 x 3/8	11,25
3/16-24 x 1/2	11,70
1/4-20 x 1/4	12,60
1/4-20 x 5/16	14,40
1/4-20 x 3/8	16,65
1/4-20 x 1/2	33,48
1/4-20 x 5/8	36,18
1/4-20 x 3/4	42,06
1/4-20 x 1"	46,26
5/16-18 x 5/16	18,90
5/16-18 x 3/8	20,70
5/16-18 x 1/2	41,22
5/16-18 x 5/8	44,64
5/16-18 x 3/4	48,78
5/16-18 x 1"	54,72
3/8-16 x 3/8	24,75
3/8-16 x 1/2	58,92
3/8-16 x 5/8	63,96
3/8-16 x 3/4	66,54
3/8-16 x 1"	71,52
1/2-13 x 5/8	75,66
1/2-13 x 3/4	96,84
1/2-13 x 1"	99,72
1/2-13 x 1.1/4	109,44
5/8-11 x 5/8	65,25
5/8-11 x 3/4	75,60
5/8-11 x 1"	83,25
5/8-11 x 1.1/4	94,50

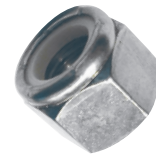
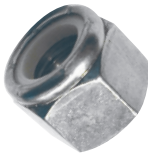

### WHITWORTH PASLANMAZ UNC SOMUN

WHITWORTH NUTS

A2 | 304 KALİTE | TL/ADET - UNIT

ÖLÇÜ	
1/4 - (20)	2,76
5/16 - (18)	4,68
3/8 - (16)	10,62
1/2 - (13)	17,58
5/8 - (11)	40,32
3/4 - (10)	64,80
7/8 - (9)	106,92
1" - (8)	144,00

### WHITWORTH PASLANMAZ UNF SOMUN

WHITWORTH SELF-LOCKING HEXAGON NUTS

A2 | 304 KALİTE | TL/ADET - UNIT

ÖLÇÜ	
1/4 - (28)	5,52
5/16 - (24)	9,36
3/8 - (24)	21,24
1/2 - (20)	35,16
5/8 - (18)	80,64
3/4 - (16)	129,60

### WHITWORTH PASLANMAZ UNC FİBERLİ SOMUN

WHITWORTH SELF-LOCKING HEXAGON NUTS

A2 | 304 KALİTE | TL/ADET - UNIT

ÖLÇÜ	
1/4 - (20)	33,72
5/16 - (18)	46,20
3/8 - (16)	69,36
1/2 - (13)	97,32
5/8 - (11)	158,58
3/4 - (10)	241,98
1" - (8)	372,00

### WHITWORTH PASLANMAZ UNF FİBERLİ SOMUN

WHITWORTH SELF-LOCKING HEXAGON NUTS

A2 | 304 KALİTE | TL/ADET - UNIT

ÖLÇÜ	
1/4 - (28)	67,44
5/16 - (24)	92,40
3/8 - (24)	138,72
1/2 - (20)	194,64
5/8 - (18)	317,16
3/4 - (16)	483,96

**PASLANMAZ BAĞLANTI ELEMANLARI**  
STAINLESS STEEL FASTENERS

**PASLANMAZ ALYENBASLI SETİSKUR EMPT. KÖR TAPA**

HEXAGON SOCKET PIPE PLUGS CONICAL THREAD, METRIC

DIN 906 A2 | 304 KALİTE | TL/ADET - UNIT



HATVE	M8	M10	M12	M14	M16	M18	M20	M22	M24	M30
1 Diş	65,40	80,58								
1,5 Diş			95,40	126,48	160,20	277,41	211,32	295,08	371,28	577,20
2 Diş										577,20

**PASLANMAZ ALYENBAŞLI SETİSKUR KÖR TAPA**

HEXAGON SOCKET PIPE PLUGS, METRIC FINE PITCH

DIN 908 A2 | 304 KALİTE | TL/ADET - UNIT



HATVE	M10	M12	M14	M16	M18	M20	M22	M24	M26	M27	M30
1 Diş	104,76										
1,5 Diş		124,02	164,40	208,26	360,57	274,68	383,58	482,64	737,76		750,36
2 Diş										636,48	750,36

**PASLANMAZ ALTI KÖŞE KÖR TAPA**

HEXAGON HEAD PIPE PLUGS, METRIC FINE PITCH

DIN 910 A2 | 304 KALİTE | TL/ADET - UNIT



HATVE	M10	M12	M14	M16	M18	M20	M22	M24	M26	M27	M30
1 Diş	120,84										
1,5 Diş		143,10	189,72	240,30	414,60	316,98	442,62	556,92	848,37		865,80
2 Diş										734,58	865,80

## PASLANMAZ BAĞLANTI ELEMANLARI

### STAINLESS STEEL FASTENERS

#### PASLANMAZ WHITWORTH ALYEN BASLI EMPT. SETİSKUR KÖR TAPA

HEXAGON SOCKET PIPE PLUGS CONICAL THREAD WHITWORTH



DIN 906 A2 | 304 KALİTE | TL/ADET - UNIT

ÖLÇÜ	1/8"	1/4"	3/8"	1/2"	3/4"	1"	1 1/4"
	72,00	87,00	120,84	143,10	316,98	556,92	865,80

#### PASLANMAZ WHITWORTH ALYEN BASLI SETİSKUR KÖR TAPA

HEXAGON SOCKET PIPE PLUGS WHITWORTH



DIN 908 A2 | 304 KALİTE | TL/ADET - UNIT

ÖLÇÜ	1/8"	1/4"	3/8"	1/2"	3/4"	1"	1 1/8"	1 1/4"	1 1/2"	1 3/4"	2"
	93,60	113,10	157,14	186,00	412,00	723,96	954,72	1.125,54	1.338,00	1.374,00	2.148,00

#### PASLANMAZ WHITWORTH ALTI KÖŞE KÖR TAPA

HEXAGON HEAD PIPE PLUGS WHITWORTH



DIN 910 A2 | 304 KALİTE | TL/ADET - UNIT

ÖLÇÜ	1/8"	1/4"	3/8"	1/2"	5/8"	3/4"	1"	1 1/4"	1 1/2"	1 3/4"	2"
	108,72	138,70	181,26	214,68	360,48	475,44	1.298,70	1.463,16	1.738,50	1.698,00	2.792,40

**PASLANMAZ BAĞLANTI ELEMANLARI**  
 STAINLESS STEEL FASTENERS

**HAVŞABAŞLI TORX VİDA**

COUNTERSUNK HEAD SCREWS WITH SIX LOBE DRIVE

DIN 965 TX A2 | 304 KALİTE | TL/ADET - UNIT



	M2	M2,5	M3	M4	M5	M6	M8
4	15,87	16,32	3,39				
5	16,32	16,89	2,70	6,18			
6	16,89	17,34	2,40	4,68			
8	17,34	17,79	2,58	5,16	6,12	9,60	
10	17,79	18,33	2,82	5,64	5,70	6,60	12,30
12	18,33	18,78	3,06	5,88	5,82	7,08	14,34
16	18,78	19,35	3,24	6,12	6,12	7,74	16,32
20	19,35	20,25	3,72	6,30	6,60	7,98	19,74
25			4,68	6,84	7,08	8,34	21,48
30			5,70	7,44	7,56	10,14	23,70
35			8,04	7,92	7,92	11,52	27,36
40				8,88	8,88	12,78	28,80
45					10,50		
50				9,90	12,48	25,98	31,98
55					20,82		
60					28,80	48,72	55,80
65					33,75		

**SİLİNDİR BAŞLI TORX VİDA**

RAISED CHEESE HEAD SCREWS WITH SIX LOBE DRIVE

DIN 7985 TX A2 | 304 KALİTE | TL/ADET - UNIT



	M2	M2,5	M3	M4	M5	M6	M8
4	15,87	16,44	3,30				
5	16,44	16,89	2,64	6,54			
6	16,89	17,34	2,70	4,92			
8	17,34	17,88	2,88	5,34	6,60	8,70	
10	17,88	18,33	3,06	5,58	5,70	6,60	12,60
12	18,33	18,90	3,36	5,70	5,88	7,14	15,12
16	18,90	19,35	3,60	6,12	6,30	8,10	16,98
20	19,35	20,37	3,96	6,60	6,78	8,34	20,52
25			4,80	6,96	7,20	8,58	22,44
30			6,12	7,20	7,56	10,20	24,72
35			8,88	7,68	8,22	12,30	28,74
40				8,04	9,42	13,50	31,92
50				9,12	12,90	17,10	34,26

**PASLANMAZ BAĞLANTI ELEMANLARI**  
 STAINLESS STEEL FASTENERS

**PASLANMAZ HB TORX SAC VİDASI**

COUNTERSUNK HEAD TAPPING SCREWS SIX LOBE DRIVE

ISO 14586 TX A2 | 304 KALİTE | TL/ADET - UNIT

	M2,9	M3,5	M3,9	M4,2	M4,8	M5,5	M6,3
6,5	1,95	2,73	2,97				
9,5	2,25	2,97	3,21	4,20	4,44		
13	2,43	2,88	3,00	4,02	4,32	5,28	5,94
16	2,49	3,00	3,18	4,14	4,50	5,70	6,18
19	2,82	3,30	3,54	4,44	4,77	5,88	6,42
22	3,21	3,54	3,72	4,50	4,98	6,18	6,66
25	3,51	3,84	4,08	4,62	5,46	6,48	7,74
32	4,29	4,08	4,50	5,04	5,52	6,72	8,46
38		4,44	4,74	5,34	5,94	7,74	9,48
45		4,68	5,22	6,06	6,48	8,82	10,56
50		4,98	5,64	6,66	8,46	9,87	11,94
60			13,80		10,56	14,10	17,64
70						17,64	21,12
80						21,12	28,20

**PASLANMAZ SB TORX SAC VİDASI**

PAN HEAD TAPPING SCREWS WITH SIX LOBE DRIVE

ISO 14585 TX A2 | 304 KALİTE | TL/ADET - UNIT

	M2,9	M3,5	M3,9	M4,2	M4,8	M5,5	M6,3
6,5	2,19	3,03	3,27				
9,5	2,49	2,94	3,12	4,14	4,44		
13	2,64	3,12	3,30	4,44	4,68	5,82	6,60
16	2,73	3,30	3,48	4,56	4,92	6,24	6,84
19	3,12	3,66	3,96	4,86	5,28	6,48	7,02
22	3,51	4,26	4,08	4,92	5,52	6,84	7,20
25	3,90	4,50	4,50	5,10	5,94	7,14	8,52
32	4,77	4,86	4,92	5,52	6,12	7,44	9,30
38		5,22	5,28	5,88	6,66	8,52	10,50
45		5,46	5,70	6,72	7,14	9,72	11,64
50		6,60	6,18	7,38	9,30	10,86	13,14
60			7,74	9,15	11,64	15,48	19,38
70					13,38	19,38	23,28
80						23,28	31,02



**PASLANMAZ BAĞLANTI ELEMANLARI**  
 STAINLESS STEEL FASTENERS

**PASLANMAZ İMBUS TORX CİVATA**

HEXALOBULAR SOCKET HEAD CAP SCREWS

ISO 14579 TX2 A2 | 304 KALİTE | TL/ADET - UNIT

	M2	M2,5	M3	M4	M5	M6	M8	M10
3	28,50	28,50						
4	24,60	25,47	5,58					
5	25,47	26,19	4,38	10,14				
6	26,19	26,88	4,41	10,50	12,00	15,00		
8	26,88	27,72	4,80	9,30	11,07	14,31		
10	27,72	28,41	5,40	9,99	9,99	11,52		
12	28,41	29,31	5,55	10,47	10,38	12,45		
14	33,00	33,00	7,50	12,00	13,50	16,50		
16	29,31	27,30	5,94	10,83	10,83	13,86	30,00	45,00
18	36,00	36,00	9,00	13,50	15,00	18,00	39,00	
20	30,00	31,56	6,66	11,52	11,52	14,10	36,00	58,50
22			10,50	15,75	16,50	19,50	43,50	
25		33,00	12,00	12,09	12,45	14,55	39,00	75,00
30			10,14	13,26	13,26	19,50	42,00	81,00
35					14,59	21,00	49,50	88,50
40					16,05	27,00	54,00	97,35
50						30,00	58,50	107,00

**PASLANMAZ İMBUS İNCE TORX CİVATA**

SOCKET HEAD CAP SCREWS, SIX LOBE DRIVE, LOW HEAD

ISO 14580 TX A2 | 304 KALİTE | TL/ADET - UNIT

	M2	M2,5	M3	M4	M5	M6	M8
3	24,00	24,00					
4	23,82	24,66	5,40				
5	24,66	25,35	4,23				
6	25,35	26,01	4,29	8,01			
8	26,01	26,82	4,65	9,00	10,71	13,86	
10	26,82	27,51	4,95	9,69	9,69	11,16	
12	27,51	28,35	5,40	10,14	10,05	12,06	
16	28,35	29,04	5,76	10,50	10,50	13,41	28,35
20	29,04	30,57	6,45	11,16	11,16	13,74	33,75
25			8,01	11,70	12,06	14,10	37,35
30			9,81	12,84	12,84	17,55	40,86
35						20,16	46,95
40						22,29	51,54
50						28,71	56,70





**PASLANMAZ BAĞLANTI ELEMANLARI**  
 STAINLESS STEEL FASTENERS

**PASLANMAZ BOMBEBAŞ İMBUS TORX VİDA**

BUTTON HEAD SCREWS WITH SIX LOBE DRIVE

ISO 7380 TX A2 | 304 KALİTE | TL/ADET - UNIT

	M2	M2,5	M3	M4	M5	M6	M8	M10	M12
3	27,00	27,00	27,00						
4	22,23	23,01	5,04						
5	23,01	23,64	3,96	9,15					
6	23,64	24,27	3,99	7,47	12,00	15,00			
8	24,27	25,02	4,32	8,40	9,99	12,93			
10	25,02	25,65	4,62	9,00	9,00	10,50			
12	25,65	26,46	5,04	9,45	9,36	12,00			
14	28,50	28,50	7,50	12,00	13,50	15,00			
16	26,46	27,09	5,37	9,78	9,78	12,51	30,00	28,35	31,20
18			9,00	13,50	25,50	16,50	36,00		
20	27,09	28,53	6,00	10,41	10,41	12,81	31,50	33,75	37,14
22			10,50	15,00	15,00	18,00	39,00		
25			7,47	10,92	11,25	13,50	34,86	37,35	
30			9,15	12,00	12,00	16,50	38,13	40,86	44,94
35				12,60	12,60	18,90	43,80	46,95	
40						21,00	48,09	51,54	56,70
50						26,79	52,92	56,70	62,37

**PASLANMAZ BOMBEBAŞ TORX GÜVENLİK CİVATASI**

BUTTON HEAD SECURITY SCREWS SIX LOBE DRIVE+PIN

**PASLANMAZ HB TORX GÜVENLİK CİVATASI**

CSK HEAD SECURITY SCREWS WITH SIX LOBE DRIVE+PIN



KRM 9121 A2 | 304 KALİTE | TL/ADET - UNIT

	3mm	4mm	5mm	6mm	8mm	10mm
6	5,28	9,90				
8	5,70	11,34	16,20			
10	6,12	12,06	13,80	14,88		
12	6,72	12,72	14,52	18,96	37,20	
16	7,44	13,14	14,70	20,34	42,54	64,80
20	8,10	14,04	14,88	20,76	46,80	86,40
25		14,88	18,06	21,96	51,36	97,20
30		17,34	19,50	23,04	64,56	104,40
40		18,42	20,88	28,14	71,46	129,60
50			22,68	34,74	78,36	151,20
60					86,40	172,80
70						201,60



KRM 9123 A2 | 304 KALİTE | TL/ADET - UNIT

	3mm	4mm	5mm	6mm
6	5,10	9,06		
8	5,52	10,62	12,72	
10	6,00	11,34	13,80	14,88
12	6,72	12,36	14,52	17,64
16	7,44	12,78	15,96	19,26
20	7,80	13,38	16,62	20,16
25		15,96	17,46	20,88
30		16,98	18,24	22,68
40		18,42	20,52	27,66
50			21,96	34,38

## PASLANMAZ BAĞLANTI ELEMANLARI

STAINLESS STEEL FASTENERS

### PASLANMAZ YHB KÜT UÇLU PLASTİK VİDASI

COUNTERSUNK HEAD SCREWS FOR THERMO PLASTICS

KRM 9090 A2 | 304 KALİTE | TL/ADET - UNIT



	8	10	12	14	16	20
M3	6,24	6,39	6,54	6,84	8,25	
M3,5	8,64	9,00	9,75	10,14	10,50	
M4	9,00	9,75	10,14	10,50	12,00	13,50

### PASLANMAZ YSB KÜT UÇLU PLASTİK VİDASI

PAN HEAD SCREWS FOR THERMO PLASTICS

KRM 9091 A2 | 304 KALİTE | TL/ADET - UNIT

	8	10	12	14	16	20	25
M3	6,84	7,05	7,20	7,50	9,09	9,90	10,89
M3,5	9,39	9,90	10,74	14,00	11,55	12,75	13,89
M4	9,90	10,74	11,10	11,55	13,20	14,85	20,50



### PASLANMAZ YHB KÜT TORX PLASTİK VİDASI

PAN HEAD SCREWS FOR THERMO PLASTICS

KRM 9090 TX A2 | 304 KALİTE | TL/ADET - UNIT



	8	10	12	14	16	20
M3	7,80	7,99	8,18	8,55	10,32	
M3,5	10,80	11,25	12,20	12,68	13,13	
M4	11,25	12,19	12,68	13,13	15,00	16,88

### PASLANMAZ YSB KÜT UÇLU TORX PLASTİK VİDASI

PAN HEAD SCREWS FOR THERMO PLASTICS

KRM 9091 TX A2 | 304 KALİTE | TL/ADET - UNIT

	8	10	12	14	16	20	25
M3	8,55	8,82	9,00	9,38	11,37	12,38	13,62
M3,5	11,74	12,38	13,43		14,44	15,94	17,37
M4	12,38	13,43	13,88	14,44	16,50	18,57	25,63



**PASLANMAZ BAĞLANTI ELEMANLARI**  
 STAINLESS STEEL FASTENERS

**PASLANMAZ FLANŞLI CİVATA**

HEXAGON SOCKET BUTTON HEAD SCREW FLANGE

DIN 6921 A2 | 304 KALİTE | TL/ADET - UNIT

	M5	M6	M8	M10	M12
8	10,80				
10	5,10	10,20			
12	6,00	10,74	18,60		
16	6,60	11,10	19,20	44,70	
20	7,74	12,24	19,80	38,40	46,20
25	9,48	13,80	20,70	40,80	54,60
30	11,22	14,40	23,88	44,70	70,80
35	11,88	15,30	25,20	55,00	94,50
40	12,90	18,90	27,96	62,40	111,30
50	15,42	21,18	33,30	76,80	137,40
60		33,00	38,40	87,00	166,50
70			67,20	132,00	173,58
80			88,98	165,60	194,40
90				153,00	194,40
100				162,00	218,70

**PASLANMAZ SİLİNDİR BAŞLI VİDA**

SLOTTED CHEESE HEAD SCREWS

DIN 84 A2 | 304 KALİTE | TL/ADET - UNIT

	4	5	6	8	10	12	16	20	25	30	35	40	50
M3	3,06	2,58	1,32	1,44	1,68	1,80	1,92	2,40	2,64	3,18	4,14		
M4	4,50	5,04	2,52	2,64	2,82	3,18	3,36	3,84	4,56	5,34	6,42		
M5				4,44	4,62	5,10	5,70	6,60	7,14	8,28	10,68		
M6				7,74	7,86	8,28	9,72	10,92	12,30	13,56	16,44	17,76	20,64
M8							14,58	16,47	18,54	20,70	22,77	26,73	31,59

**PASLANMAZ GENİŞ SİLİNDİR BAŞLI VİDA**

SLOTTED PAN HEAD SCREWS

DIN 85 A2 | 304 KALİTE | TL/ADET - UNIT

	5	6	8	10	12	16	20	25	30	35	40
M3	2,61	1,53	1,53	1,89	2,07	2,25	2,61	2,97	3,33	3,69	5,13
M4	4,05	2,61	2,79	2,97	3,33	3,69	4,05	4,77	5,49	6,21	6,57
M5		9,18	5,13	5,31	5,49	6,31	6,93	7,74	8,82	10,62	12,06
M6			8,10	8,37	8,82	10,26	11,34	12,78	13,86	14,58	16,11



## PASLANMAZ ALTI KÖŞE SAC VİDASI

HEXAGON HEAD TAPPING SCREWS



DIN 7976 A2 | 304 KALİTE | TL/ADET - UNIT

	4,2	4,8	5,5	6,3	8
13	2,16	3,12	5,16	6,30	
16	2,58	3,36	5,82	7,26	31,50
19	2,94	3,60	7,08	8,52	36,54
22	3,48	4,08	7,32	9,48	39,39
25	3,90	4,56	7,74	10,44	42,21
32	4,68	4,98	9,30	12,12	49,50
38	5,22	5,22	10,92	13,44	54,60
45		5,70	11,58	15,30	59,64
50		6,12	14,10	17,70	65,25
60		7,32	15,66	23,40	72,00
65				61,89	
70				73,14	77,10

## PASLANMAZ BAĞLANTI ELEMANLARI

STAINLESS STEEL FASTENERS

## PASLANMAZ İMBUS SAC VİDASI

HEXAGON SOCKET HEAD CAP SCREWS



KRM 9051 A2 | 304 KALİTE | TL/ADET - UNIT

	4,2	4,8	5,5	6,3
13	5,34	4,92	7,86	9,84
16		5,88	8,34	10,92
19		6,72	9,66	11,88
22		7,74	10,62	12,06
25		7,98	10,98	13,02
32		9,30	12,36	15,48
38		10,44	15,42	20,04
45		12,24	17,94	22,56
50		14,52	19,68	26,28
60		20,82	27,12	36,96
70			36,00	47,25

## PASLANMAZ ALTI KÖŞE TRAPEZ SAC VİDASI (ALUMİNYUM İÇİN)

SELF DRILLING SCREWS HEXAGON FLANGE HEAD TYPE K

DIN 7504 K A2 | 304 KALİTE | TL/ADET - UNIT

	3,5	3,9	4,2	4,8	5,5	6,3
13	3,69	3,69	2,97	4,32		
16	3,69	4,32	3,42	4,80	8,10	
19	4,32	4,95	3,69	5,40	9,30	11,79
22	4,95	5,49	4,95	5,49	10,17	13,68
25	5,49	6,12	5,40	6,60	9,78	14,10
32			7,92	7,14	11,28	16,08
38			9,18	7,68	12,72	17,34
45				14,04	16,83	28,74
50			10,98	13,08	14,82	33,72
60				17,40	16,98	41,22
70				21,96	27,60	42,60
75					29,52	48,96
80					31,80	
90				75,96	40,80	55,20
100				85,14	72,90	95,52
120					145,89	
125						164,07



**PASLANMAZ BAĞLANTI ELEMANLARI**  
 STAINLESS STEEL FASTENERS

**PASLANMAZ HAVŞABAŞLI VİDA**  
 SLOTTED COUNTERSUNK HEAD SCREWS

DIN 963 A2 | 304 KALİTE | TL/ADET - UNIT

	M3	M4	M5	M6	M8	M10	M12	M16
5	2,25	3,42						
6	1,26	2,40						
8	1,32	2,52	4,62	7,20				
10	1,74	2,58	4,80	7,56				
12	1,92	3,06	4,98	7,74				
16	2,04	3,24	5,64	9,12	9,78			
20	2,40	3,66	6,24	10,14	10,38	33,60		
25	2,58	4,32	6,90	11,52	12,36	36,24	38,88	
30	3,06	4,98	7,74	12,36	15,54	37,62	42,57	
35	5,40	5,88	8,34	14,28	20,76	39,06	46,80	171,00
40	7,50	6,60	9,48	16,92	24,66	42,81	51,66	194,40
50		9,78	13,80	19,44	29,88	48,00	66,87	218,70
60			14,88	22,08	35,04	54,42	75,42	255,15
70						57,15	91,17	
80						66,87	109,35	
90						90,00	133,65	
100						109,35	157,95	
120						145,80	182,25	
130						166,50		
150							230,85	
175							255,15	
200							279,45	
220							303,75	
250							352,35	

**PASLANMAZ YMB SAÇ VİDASI**

CROSS RECESSED RAISED COUNTERSUNK TAPPING SCREWS

DIN 7983 A2 | 304 KALİTE | TL/ADET - UNIT



	2.9	3.5	3.9	4.2	4.8	5.5	6.3
9.5	1,26	1,29	1,62	1,86	2,76		
13	1,38	1,62	1,80	2,28	2,88	4,38	6,12
16	1,62	1,68	2,16	2,46	3,42	4,74	6,78
19	1,68	1,80	2,22	2,76	3,54	5,04	7,74
22	1,80	2,16	2,46	3,24	3,84	5,16	8,40
25	2,04	2,22	2,76	3,48	4,38	5,70	8,94
32	2,22	2,76	3,24	3,54	5,04	6,66	10,32
38		3,24	4,38	4,56	5,70	7,74	11,88
45		2,88	4,50	4,74	6,36	8,10	13,14
50		3,42	4,74	5,04	6,78	8,94	14,22
60		6,66	4,77	5,13	6,66	10,32	16,74

**PASLANMAZ BAĞLANTI ELEMANLARI**  
STAINLESS STEEL FASTENERS

**PASLANMAZ YILDIZ MERCİMEK BAŞLI VİDA**

CROSS RECESSED RAISED COUNTERSUNK HEAD SCREW

DIN 966 A2 | 304 KALİTE | TL/ADET - UNIT

	M3	M4	M5	M6	M8	M10
5	2,43					
6	1,62	2,94				
8	1,68	3,12	5,70			
10	2,04	3,24	11,10	11,94		
12	2,10	3,66	11,34	12,30		
16	2,46	4,08	11,88	12,72	13,41	
20	2,94	4,56	12,60	13,02	15,21	29,70
25	3,24	5,28	12,72	14,16	17,01	30,06
30	3,66	6,18	13,08	15,36	20,07	35,28
35			14,58	18,90	21,87	42,57
40				19,80	25,56	
50				25,20	33,00	
60				25,50	39,00	



**MANTAR BAŞLI DÜZ YARIKLI VİDA**

SLOTTED MUSHROOM HEAD SCREWS

KRM 27128 A2 | 304 KALİTE | TL/ADET - UNIT

	M3	M4	M5	M6	M8
5	3,69				
6	3,69	6,84			
8	3,96	7,74	9,81	10,17	
10	4,23	8,37	8,37	9,63	
12	4,68	8,73	8,64	10,35	21,33
16	4,95	9,00	9,00	11,52	24,39
20	5,58	9,63	9,63	11,52	29,07
25	6,84	9,99	10,35	12,06	32,04
30	8,46	10,98	10,98	15,21	35,10
35		11,61	11,61	17,28	40,41
40		13,14	13,14	19,17	44,28
45			16,47	21,51	47,34
50			18,36	24,75	48,69
60				31,59	56,79



**PASLANMAZ BAĞLANTI ELEMANLARI**  
 STAINLESS STEEL FASTENERS

**PASLANMAZ YHB ÜÇGEN DİŞLİ KILAVUZLU VİDA**

COUNTERSUNK HEAD SCREWS TYPE M



DIN 7500 M A2 | 304 KALİTE | TL/ADET - UNIT

3x6	3x8	3X10	3X12	4X8	4X10	4X12	4X16	4X20	5X10	5X12	5X16	5X20	5X25	5X30
4,29	4,44	4,77	5,31	5,85	6,39	6,78	7,17	7,95	9,21	10,05	10,44	12,18	13,17	15,30

**PASLANMAZ YSB ÜÇGEN DİŞLİ KILAVUZLU VİDA**

THREAD ROLLING RAISED CHEESE HEAD SCREWS TYPE C



DIN 7500 C A2 | 304 KALİTE | TL/ADET - UNIT

ÖLÇÜ		ÖLÇÜ		ÖLÇÜ		ÖLÇÜ	
3X5	6,39	4X6	7,41	5X8	14,82	6X8	17,94
3X6	5,31	4X8	7,95	5X10	15,84	6X10	19,50
3X8	5,85	4X10	8,49	5X12	16,38	6X12	20,04
3x10	6,39	4X12	9,51	5X16	17,94	6X16	22,14
3X12	6,87	4X16	10,62	5X20	20,04	6X20	23,25
3X16	7,41	4X20	11,61	5X25	24,27	6X25	26,37
3X20	7,95	4X25	13,74				

**PASLANMAZ YILDIZ MERCİMEK BAŞLI AHŞAP VİDASI**

DOUBLE RAISED COUNTERSUNK HEAD TIMBER SCREWS



KRM 9049 A2 | 304 KALİTE | TL/ADET - UNIT

	3	3,5	4	4,5	5	6
12	1,53	1,98				
16	1,71	1,98	2,61			
20	1,98	2,07	2,70	3,42	4,68	8,64
25	2,07	2,52	2,97	3,78	5,40	8,91
30	2,52	2,70	3,60	4,68	6,03	9,00
35	2,61	2,97	4,05	5,40	7,20	9,99
40		3,42	5,04	5,85	8,28	11,07
45			5,76	7,47	9,00	11,34
50			7,74	8,28	9,99	12,24
60			9,36	9,63	11,97	12,69
70			10,98	11,34	13,68	15,48
80					15,48	18,54
90					19,62	23,49
100					26,64	26,28
120						36,36

**PASLANMAZ BAĞLANTI ELEMANLARI**  
STAINLESS STEEL FASTENERS

**PASLANMAZ MERCİMEK BAŞLI AHŞAP VİDASI**

SLOTTED RAISED COUNTERSUNK HEAD WOOD SCREWS

DIN 95 A2 | 304 KALİTE | TL/ADET - UNIT

	3	3,5	4	4,5	5	6
12	2,43	2,43	3,06			
16	2,61	2,79	3,42			
20	2,79	3,06	3,69	4,86	6,75	
25	3,06	3,69	4,32	5,49	7,11	
30	3,42	4,32	4,86	6,12	7,56	11,61
35	3,69	4,86	5,49	6,75	7,92	12,78
40	4,32	5,49	6,12	7,29	9,18	14,04
45		6,12	6,75	7,92	10,35	14,58
50		6,75	7,29	9,18	10,98	15,84
60			8,55	10,35	12,15	18,90
70			9,90	12,15	14,58	21,33
80					17,01	24,30
90					18,90	27,36
100					20,07	29,25

**PASLANMAZ YUVARLAK BAŞLI AHŞAP VİDASI**

SLOTTED ROUND HEAD WOOD SCREWS

DIN 96 A2 | 304 KALİTE | TL/ADET - UNIT

	3	3,5	4	4,5	5	6	7	8
12	2,25	2,25	2,61					
16	2,25	2,43	2,88		5,49			
20	2,25	2,61	3,06	4,32	5,67			
25	2,61	3,06	3,42	4,77	6,03	8,55		
30	2,88	3,42	3,96	5,13	6,39	9,72		
35	3,06	3,96	4,77	5,49	6,84	11,07		
40	3,42	4,77	5,10	6,03	7,74	12,15		
45		5,13	5,49	6,84	9,18	12,42		
50		5,49	6,03	7,74	9,36	13,68		
60			7,29	9,18	10,98	16,20	42,57	45,00
70			8,55	10,35	12,78	18,90		54,72
80					14,58	21,33		
90					16,20	24,30		
100					17,64	25,20		



## PASLANMAZ HAVŞABAŞLI TORX AHŞAP VİDASI

DOUBLE COUNTERSUNK HEAD TIMBER SCREWS

## PASLANMAZ BAĞLANTI ELEMANLARI

STAINLESS STEEL FASTENERS

KRM 9047 A2 | 304 KALİTE | TL/ADET - UNIT



	3	3,5	4	4,5	5	6	8	10
12	1,26		2,43					
16	1,53	1,71	2,25					
20	1,62	1,89	2,34	2,97	4,05	10,00		
25	1,89	2,07	2,61	4,05	4,68	9,00		
30	2,07	2,34	3,06	4,23	5,31	7,83		
35	2,25	2,61	3,42	4,68	6,21	8,64		
40	2,88	2,97	4,41	5,13	7,20	9,63		
45		3,33	5,04	6,48	7,83	9,90		
50		4,05	6,75	7,20	8,64	10,98		
60			8,19	8,46	10,35	11,70	26,82	66,87
70			9,90	9,90	11,79	13,41	30,42	70,56
80				11,97	13,41	16,11	40,14	74,16
90					17,10	20,43	41,40	77,85
100					23,40	22,86	47,43	82,71
120					30,42	31,68	53,55	91,17
140						41,40	59,58	124,02
160						52,29	70,56	128,88
180						57,15	81,45	156,78
200						65,70	91,17	172,62
225						71,73	110,61	200,52
260						83,88	143,46	215,10
280						91,17	160,47	236,97
300						114,30	179,91	268,56
350							236,97	413,19
375								571,14

## PASLANMAZ HAVŞABAŞLI AHŞAP VİDASI

SLOTTED COUNTERSUNK HEAD WOOD SCREWS

DIN 97 A2 | 304 KALİTE | TL/ADET - UNIT



	3	3,5	4	4,5	5	6	8	10
12	1,26	1,26	1,53					
16	1,62	1,62	1,86					
20	1,74	1,86	2,04	2,94	3,87			
25	1,86	2,04	2,37	3,24	4,08	5,82		
30	1,98	2,40	2,70	3,54	4,44	6,78		
35	2,22	2,70	3,24	4,08	4,74	7,68		
40	2,40	3,24	3,54	4,44	5,28	8,22	24,30	
45		3,54	3,87	4,74	6,15	8,52	25,56	
50		3,96	4,08	5,28	6,48	9,42	26,10	
60			4,86	6,12	7,32	11,10	26,73	66,87
70			4,98	7,02	8,76	12,96	34,02	70,47
80				8,22	9,27	13,68	40,14	74,16
90					9,96	14,58	41,31	77,76
100					11,94	19,02	47,43	82,62
110							53,46	91,17
120							59,58	103,32
130							70,47	123,93

## PASLANMAZ ÇAKMALI DÜBEL

DROP IN ANCHOR

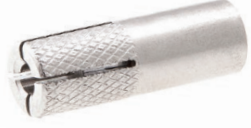

KRM 9101 A2 | 304 KALİTE | TL/ADET - UNIT

ÖLÇÜ	
6 mm	69,00
8 mm	91,50
10 mm	133,80
12 mm	143,40
14 mm	204,00
16 mm	216,00

## PASLANMAZ ÇEKME Lİ DÜBEL

SHELL ANCHOR



KRM 9102 A2 | 304 KALİTE | TL/ADET - UNIT

ÖLÇÜ	
6 mm	84,00
8 mm	102,00
10 mm	147,00
12 mm	162,00

## PASLANMAZ CİVATALI DÜBEL

BOLT ANCHOR



KRM 9103 A2 | 304 KALİTE | TL/ADET - UNIT

ÖLÇÜ	
6x65 mm	87,00
8x75 mm	114,00
10x85 mm	165,00
12x110 mm	198,00
16x120 mm	444,00
20x150 mm	828,00

## PASLANMAZ BAĞLANTI ELEMANLARI

STAINLESS STEEL FASTENERS

## PASLANMAZ KLİPSLİ DÜBEL

WEDGE ANCHOR



KRM 9004 A2 | 304 KALİTE | TL/ADET - UNIT

ÖLÇÜ	
6x60 mm	43,20
6x160 mm	85,00
8x80 mm	50,40
10x100 mm	76,20
12x110 mm	132,00
16x150 mm	348,00
20x200 mm	738,00

## PİRİNÇ ÇAKMALI DÜBEL

BRASS DRIVEN DOWEL



KRM 9105 | 304 KALİTE | TL/ADET - UNIT

ÖLÇÜ	
4 mm	63,45
5 mm	75,15
6 mm	91,80
8 mm	118,80
10 mm	129,60
12 mm	183,60
14 mm	207,00
16 mm	234,00

## PASLANMAZ S TİPİ DÜBEL

SHELL ANCHOR



KRM 9106 A2 | 304 KALİTE | TL/ADET - UNIT

ÖLÇÜ	
6 mm	112,50
8 mm	150,00
10 mm	198,00
12 mm	231,00

## PASLANMAZ BAĞLANTI ELEMANLARI

### STAINLESS STEEL FASTENERS

#### AY TİPİ SEGMAN

RETAINING WASHERS FOR SHAFTS



DIN 6799 A2 | 304 KALİTE | TL/ADET - UNIT

1,2	1,5	1,9	2,3	3,2	4	5	6
3,84	2,22	2,28	2,76	2,88	3,24	3,78	3,96
7	8	9	10	12	15	19	24
7,56	8,28	9,24	12,78	17,52	49,02	99,42	145,80

#### PASLANMAZ SEGMAN

RETAINING RINGS FOR SHAFTS / BORES



DIN 471 - 472 A2 | 304 KALİTE | TL/ADET - UNIT

EBAT	471	472	EBAT	471	472	EBAT	471	472
3	3,39		28	39,00	28,20	55	112,80	108,60
4	3,00		29	73,98	28,50	56	114,60	112,80
5	3,30		30	40,20	30,60	57	119,52	117,00
6	3,60		31	108,78	31,92	58	138,84	118,20
7	4,50		32	58,20	30,90	60	145,86	119,40
8	5,10	6,60	33	57,60	39,60	62	188,52	106,20
9	5,52	7,80	34	70,20	47,40	63	208,50	116,40
10	5,76	9,60	35	72,90	44,88	65	235,92	123,00
11	6,90	10,80	36	98,58	51,00	67	446,40	124,80
12	7,86	10,50	37	125,10	53,40	68	496,20	147,00
13	9,48	10,80	38	127,20	54,00	70	499,80	234,00
14	9,72	11,10	39	148,80	67,20	72	503,40	277,20
15	9,84	8,04	40	66,90	55,80	75	348,00	281,40
16	10,20	9,84	41	113,76	63,60	80	378,00	414,00
17	10,80	14,40	42	114,72	64,80	82	408,00	432,00
18	16,62	13,50	43	115,98	79,20	85	468,00	438,00
19	16,80	14,28	44	134,58	88,26	90	570,00	615,00
20	17,10	13,50	45	107,22	91,20	95	618,00	726,00
21	19,20	18,60	46	115,20	110,40	98	684,00	660,00
22	22,20	17,10	47	118,92	97,20	100	714,00	708,00
23	28,68	17,40	48	122,88	90,60	105	1.914,00	1.740,00
24	25,56	20,52	50	93,60	91,80	110	2.088,00	1.890,00
25	25,80	27,60	52	107,58	85,26	120	2.220,00	2.040,00
26	37,62	28,50	53	109,20	91,80	130	2.688,00	2.160,00
27	38,28	31,68	54	117,60	100,80	140	3.120,00	2.580,00

**PASLANMAZ BAĞLANTI ELEMANLARI**  
 STAINLESS STEEL FASTENERS

**PASLANMAZ KONTRA İNCE DİŞ SOMUN**

HEXAGON THIN NUTS WITH FINE PITCH THREAD

DIN 439 İNCE A2 | 304 KALİTE | TL/ADET - UNIT



8x0,75	8x1	10x1	10x1,25	12x1	12x1,25	12x1,5	14x1,5	16x1,5	18x1,5	20x1,5
18,90	18,90	20,70	20,70	31,80	31,80	31,80	51,00	63,00	99,00	135,00
20x2	22x1,5	22x2	24x1,5	24x2	27x1,5	27x2	30x1,5	30x2	33x2	
135,00	165,00	165,00	192,00	192,00	288,00	288,00	372,00	372,00	449,64	

**PASLANMAZ KONTRA SOMUN**

HEXAGON THIN NUTS WITH FINE PITCH THREAD

DIN 439 A2 | 304 KALİTE | TL/ADET - UNIT

2	2,5	3	4	5	6	8	10	12	14
11,70	11,70	1,08	0,96	1,08	1,17	2,28	5,52	6,60	12,72
16	18	20	22	24	27	30	33	36	
15,78	25,80	29,28	63,00	72,00	157,80	215,40	339,30	491,40	

**PASLANMAZ İNCE DİŞ SOMUN**

HEXAGON NUTS WITH FINE PITCH THREAD

DIN 934 İNCE A2 | 304 KALİTE | TL/ADET - UNIT



8x1	10x1	10x1,25	12x1	12x1,25	12x1,5	14x1,5	16x1,5	18x1,5
13,80	17,10	17,10	27,30	27,30	27,30	40,50	53,40	80,52
20x1,5	20x2	22x1,5	24x1,5	24x2	27x1,5	27x2	30x1,5	30x2
99,72	99,72	113,88	158,22	158,22	214,32	223,32	376,98	376,98

**PASLANMAZ SOL DİŞ SOMUN**

HEXAGON LEFT THREAD NUTS

DIN 934 SOL DİŞ A2 | 304 KALİTE | TL/ADET - UNIT

5	6	8	10	12	14	16	18	20	22	24	27	30
4,26	5,52	6,60	12,90	18,90	34,44	38,52	47,58	65,22	83,46	110,82	235,32	379,62

**KENDİLİĞİNDEN KİTLENEN KONTRA SOMUN**

SELF LOCKING COUNTER NUTS

DIN 7967 A2 | 304 KALİTE | TL/ADET - UNIT



ÖLÇÜ	
M4	7,80
M5	9,30
M6	11,28
M8	15,42
M10	18,60
M12	23,52
M16	27,66
M20	57,78
M24	138,00

**PASLANMAZ İNCE DİŞ FİBERLİ SOMUN**

SELF LOCKING KEXAGONNUTS LOW TYPE

DIN 985 İNCE A2 | 304 KALİTE | TL/ADET - UNIT



ÖLÇÜ	
10x1	49,50
12x1,25	94,50
12x1,5	81,00
14x1,5	180,00
16x1,5	198,00
18,1,5	241,56
20,1,5	299,16
22x1,5	341,64
24x2	474,66

## PASLANMAZ BAĞLANTI ELEMANLARI

### STAINLESS STEEL FASTENERS

### PASLANMAZ ALTI KÖŞE KİLİTLİ SOMUN

PREVAILING TORQUE TYPE HEXAGON NUTS

DIN 980 A2 | 304 KALİTE | TL/ADET - UNIT



3	4	5	6	8	10	12	14	16	18	20	22	24
2,40	2,88	3,30	4,92	9,48	16,20	22,80	55,80	61,20	99,00	108,00	189,00	208,20

### PASLANMAZ YÜKSEK FİBERLİ SOMUN

SELF-LOCKING HEXAGON NUTS, HIGH TYPE

DIN 982 A2 | 304 KALİTE | TL/ADET - UNIT

4	5	6	8	10	12	14	16	20	24
2,58	3,42	4,08	7,74	14,16	20,22	31,56	40,56	91,02	287,40



### PASLANMAZ FİBERLİ KÖR SOMUN

SELF-LOCKING HEXAGON DOMED CAP NUTS

DIN 986 A2 | 304 KALİTE | TL/ADET - UNIT



4	5	6	8	10	12	14	16	20
16,80	17,88	20,70	22,44	47,46	67,38	121,92	188,22	571,32

### PASLANMAZ FLANŞLI SOMUN

HEXAGON FLANGE NUTS

DIN 6923 A2 | 304 KALİTE | TL/ADET - UNIT



ÖLÇÜ	
3	5,82
4	2,52
5	2,76
6	2,94
8	4,86
10	7,68
12	12,60
16	96,00

### PASLANMAZ FİBERLİ FLANŞLI SOMUN

HEXAGON FLANGE NUTS WITH SERRATION

DIN 6926 A2 | 304 KALİTE | TL/ADET - UNIT



ÖLÇÜ	
4	19,80
5	22,20
6	23,70
8	25,20
10	46,80
12	55,20

### HAVŞABAŞ İMBUS SOMUNU

PREVAILING TORQUE TYPE HEXAGON NUTS

KRM 9062 A2 | 304 KALİTE | TL/ADET - UNIT



3x7	4x12	5x15	6x16	8x16	10x20	12x20	16x25
63,75	67,50	101,25	127,50	176,25	240,00	325,50	480,00

**PASLANMAZ BAĞLANTI ELEMANLARI**  
 STAINLESS STEEL FASTENERS

**PASLANMAZ KAYNAK SOMUNU**  
 WELDING NUT

DIN 9060 A2 | 304 KALİTE | TL/ADET - UNIT



	"A SERİSİ PUNTO KAYNAĞI ÜSTTE"		"B SERİSİ PUNTO KAYNAĞI ALTTA"		"C SERİSİ NOKTASIZ"
	2 NOKTA	4 NOKTA	2 NOKTA	4 NOKTA	NOKTASIZ
M3					72,00
M4	93,60		93,60		78,00
M5	100,80		100,80		84,00
M6	108,00	108,00	108,00	108,00	90,00
M8	130,50	129,60	130,50	129,60	108,00
M10		180,00		180,00	150,00

**PASLANMAZ LAYNER PUL**  
 SHIM RINGS

DIN 988 A2 | 304 KALİTE | TL/ADET - UNIT

ÖLÇÜ		ÖLÇÜ		ÖLÇÜ	
3x6x0,5	30,00	12x18x0,1	48,00	20x28x0,2	84,00
4x0,8x0,2	27,00	12x18x0,2	48,00	20x28x0,3	84,00
4x0,8x0,3	28,00	12x18x0,3	48,00	20x28x0,5	84,00
4x0,8x0,5	27,00	12x18x0,5	48,00	20x28x1	84,00
5x10x0,1	28,50	13x19x0,2	52,50	22x30x0,1	93,00
5x10x0,2	28,50	13x19x1	52,50	22x30x0,5	93,00
5x10x0,3	28,50	14x20x0,2	54,00	25x35x0,1	105,00
5x10x0,5	28,50	14x20x0,3	54,00	25x35x0,2	105,00
6x12x0,1	33,00	14x20x0,5	54,00	25x35x0,5	105,00
6x12x0,2	33,00	14x20x1	54,00	25x35x1	105,00
6x12x0,3	33,00	15x21x0,2	60,00	28x40x0,1	112,50
6x12x0,5	33,00	15x21x0,5	60,00	28x40x0,5	112,50
6x12x1,0	33,00	15x21x1	60,00	30x42x0,1	117,00
8x14x0,2	37,50	16x22x0,1	66,00	30x42x0,5	117,00
8x14x0,5	37,50	16x22x0,2	66,00	30x42x1	117,00
8x14x1	37,50	16x22x0,3	66,00	35x45x0,5	123,00
10x16x0,1	42,00	16x22x0,5	66,00	35x45x1	123,00
10x16x0,2	42,00	16x22x1	66,00	40x50x0,1	129,00
10x16x0,5	42,00	17x24x0,3	75,00	40x50x0,5	129,00
10x16x1	42,00	17x24x0,5	75,00	50x62x0,2	129,00
11x17x0,2	46,50	17x24x1	75,00		
11x17x1	46,50	20x28x0,1	84,00		

## PASLANMAZ BAĞLANTI ELEMANLARI

### STAINLESS STEEL FASTENERS

### PASLANMAZ İÇİ DIŞI DIŞLI İNSERT SOMUN

SELF TAPPING INSERTS



KRM 9058 A2 | 304 KALİTE | TL/ADET - UNIT

3x05x0,5	4x6,5x0,7	5x8x1	6x10x1,5	8x12x1,5	10x14x1,5
78,60	94,80	115,38	142,98	162,84	221,88
12x16x1,5	14x18x1,5	16x20x1,5	18x22x1,5	20x26x1,5	
248,82	328,44	354,30	432,00	504,00	

### PASLANMAZ KOPAN SOMUN

INVIOABLE NUTS



KRM 9150 A2 | 304 KALİTE | TL/ADET - UNIT

6	8	10	12	16	20
33,00	44,40	72,00	89,40	171,06	216,06

### PASLANMAZ KLİPSLİ SOMUN

CAGE NUTS

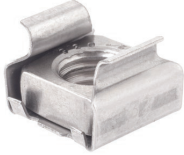

KRM 9039 A2 | 304 KALİTE | TL/ADET - UNIT

5	6	8	10
41,40	53,40	79,20	147,00

### PASLANMAZ ÇANAK PULLU ALTI KÖŞE SOMUN

CAGE NUTS



KRM 9085 A2 | 304 KALİTE | TL/ADET - UNIT

3	4	5	6	8	10
36,54	46,26	57,15	79,02	111,87	176,22

### PASLANMAZ TIRTILLI UZUN TİP AYAR SOMUNU

KNURLED THUMB NUTS, HIGH TYPE



DIN 466 A2 | 304 KALİTE | TL/ADET - UNIT

4	5	6	8	10
61,74	68,82	96,84	219,00	326,34

### PASLANMAZ TIRTILLI KISA TİP AYAR SOMUNU

KNURLED THUMB NUTS, THIN TYPE



DIN 467 A2 | 304 KALİTE | TL/ADET - UNIT

4	5	6	8	10
41,04	49,74	81,86	178,26	273,66

**PASLANMAZ BAĞLANTI ELEMANLARI**  
STAINLESS STEEL FASTENERS

**PASLANMAZ FLANŞSIZ PERÇİN SOMUNU**  
BLIND RIVET NUTS WITH SMALL HEAD



KRM 1021 A2 | 304 KALİTE | TL/ADET - UNIT

3	4	5	6	8	10	12
11,40	7,41	9,36	12,48	15,48	29,40	49,20

**PASLANMAZ FLANŞLI PERÇİN SOMUNU**  
BLIND RIVET NUTS WITH FLAT HEAD



KRM 1025 A2 | 304 KALİTE | TL/ADET - UNIT

3	4	5	6	8	10	12
11,40	7,26	9,36	12,48	15,48	29,40	49,20

**PASLANMAZ ALTI KÖŞE PERÇİN SOMUNU**  
BLIND RIVET NUTS HEXAGON SHANK



KRM 1027 A2 | 304 KALİTE | TL/ADET - UNIT

3	4	5	6	8	10	12
17,70	9,66	10,92	14,52	21,48	35,52	80,16

**PASLANMAZ AĞAÇ SOMUNU**  
DRIVE IN NUTS FOR WOOD



KRM 9002 A2 | 304 KALİTE | TL/ADET - UNIT

5	6	8	10
33,60	38,40	56,10	99,00

**PASLANMAZ UZATMA SOMUNU**  
NUTS WITH FULL LENGTH THREAD



KRM 9071 A2 | 304 KALİTE | TL/ADET - UNIT

6x18	8x25	10x25	12x30
37,20	50,40	68,52	85,08

**PASLANMAZ BİRLEŞTİRME SOMUNU**  
ROUND COUPLER NUTS



KRM 9070 A2 | 304 KALİTE | TL/ADET - UNIT

6x25	8x30	10x30	12x30	16x40	20x50
49,14	58,92	91,26	101,64	342,78	739,50



## PASLANMAZ BAĞLANTI ELEMANLARI

### STAINLESS STEEL FASTENERS

#### PASLANMAZ TAÇLI SOMUN

HEXAGON CASTLE NUTS, SLOTTED



DIN 935 A2 | 304 KALİTE | TL/ADET - UNIT

5	6	8	10	12	14	16	18	20	22	24	27	30
41,52	55,68	70,08	103,74	142,68	187,68	259,32	401,82	518,52	668,34	804,00	990,00	1.158,00

#### PASLANMAZ İNCE TAÇLI SOMUN

HEXAGON SLOTTED THIN CASTLE NUTS

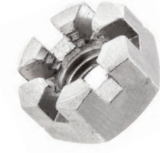

DIN 937 İNCE A2 | 304 KALİTE | TL/ADET - UNIT

6	8	10	12	14	16	18	20	24
48,69	60,84	91,17	121,59	164,07	243,09	351,44	461,79	747,00

#### PASLANMAZ KARE SOMUN

SQUARE NUTS



DIN 557 A2 | 304 KALİTE | TL/ADET - UNIT

M5	M6	M8	M10	M12	M16
2,52	2,76	4,08	8,82	14,28	79,20

#### PASLANMAZ İNCE KARE SOMUN

SQUARE THIN NUTS



DIN 562 İNCE A2 | 304 KALİTE | TL/ADET - UNIT

M3	M4	M5	M6	M8	M10
2,97	4,14	4,77	7,65	9,45	15,30

#### PASLANMAZ KARE KAYNAK SOMUNU

SQUARE WELD NUTS

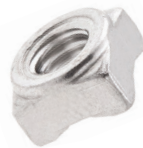

DIN 928 A2 | 304 KALİTE | TL/ADET - UNIT

4	5	6	8	10	12
3,06	3,12	3,60	5,82	14,70	22,62

#### PASLANMAZ ALTI KÖŞE KAYNAK SOMUNU

HEXAGON WELD NUTS



DIN 929 A2 | 304 KALİTE | TL/ADET - UNIT

3	4	5	6	8	10	12	16
3,00	2,76	2,88	3,24	5,28	12,90	19,74	52,38

**PASLANMAZ BAĞLANTI ELEMANLARI**  
STAINLESS STEEL FASTENERS

**PASLANMAZ ALTI KÖŞE YÜKSEK KÖR SOMUN**  
HEXAGON CAP NUTS



DIN 917 A2 | 304 KALİTE | TL/ADET - UNIT

3	4	5	6	8	10
7,38	7,92	9,78	11,16	23,76	48,06
12	14	16	18	20	
71,58	131,91	188,22	354,99	476,67	

**PASLANMAZ MERCİMEK BAŞLI KÖR SOMUN**  
RAISED COUNTERSUNK HEAD SLEEVE NUTS WITH SLOT



KRM 9061 A2 | 304 KALİTE | TL/ADET - UNIT

4x12	5x15	6x16	8x20
26,79	37,20	50,82	71,07

**PASLANMAZ TORNAVDA YARIKLI SOMUN**  
SLOTTED ROUND NUTS



KRM 546 A2 | 304 KALİTE | TL/ADET - UNIT

3	4	5	6	8	10
37,89	42,00	48,81	55,02	62,40	85,08

**PASLANMAZ BORU DIŞI SOMUN**  
PIPE NUTS WITH THREAD ACCORDING TO DIN ISO228

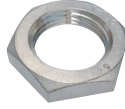

DIN 431 A2 | 304 KALİTE | TL/ADET - UNIT

1/8"	1/4"	3/8"	1/2"	5/8"	3/4"	7/8"	1"	1.1/4"	1.1/2"	2"
134,40	142,80	159,60	176,40	201,60	243,60	260,40	285,60	327,60	344,40	394,80

**PASLANMAZ PRESS SOMUN**  
RAISED COUNTERSUNK HEAD SLEEVE NUTS WITH SLOT



DIN 9064 A2 | 304 KALİTE | TL/ADET - UNIT

M2	M2,5	M3	M4	M5	M6	M8	M10	M12	M16	M20
39,48	39,48	38,22	49,26	50,10	72,90	85,38	94,44	130,74	284,04	315,00

**PASLANMAZ MİL SABİTLEME KELEPÇESİ**  
ADJUSTING RINGS



DIN 705 A2 | 304 KALİTE | TL/ADET - UNIT

5	6	8	10	11	12	13	14	15	16	18	20
38,31	46,44	60,15	106,50	131,13	144,24	180,27	196,65	229,41	251,25	294,93	316,77

## PASLANMAZ BAĞLANTI ELEMANLARI

### STAINLESS STEEL FASTENERS

### PASLANMAZ KAVİSLİ YAYLI RONDELA

#### CURVED SPRING LOCK WASHERS



DIN 128 A2 | 304 KALİTE | TL/ADET - UNIT

2	2,5	3	4	5	6	8	10	12	14	16	18	20	22	24
1,62	1,80	2,16	2,82	3,78	5,04	5,88	8,82	11,28	19,62	25,38	34,08	45,72	54,06	70,32

### PASLANMAZ İMBUS YAYLI RONDELA

#### SPRING LOCK WASHERS FOR SCREWS WITH CYLINDRICAL HEADS



DIN 7980 A2 | 304 KALİTE | TL/ADET - UNIT

3	4	5	6	8	10	12	14	16	18	20
1,26	1,68	2,19	2,85	3,36	5,04	6,48	11,25	14,61	19,56	26,22

### PASLANMAZ TIRTILLI İMBUS PULU

#### SAFETY WASHERS TYPE "S"

KRM 9093 A2 | 304 KALİTE | TL/ADET - UNIT

2,5	3	4	5	6	8	10	12	14	16	20	24	27	30
1,95	2,34	2,64	2,88	3,12	4,68	6,06	10,92	12,12	19,38	30,84	54,60	88,98	133,38



### PASLANMAZ LASTİKLİ PUL (EPDM)

#### WASHERS WITH GASKET

KRM 9055 A2 | 304 KALİTE | TL/ADET - UNIT



4,8x12	4,8x14	5,3x16	6,2x16	6,7x16	8,4x22	10,5x25	13x29
1,86	2,28	2,46	3,12	3,09	12,78	18,78	38,55

**PASLANMAZ YAYLI DİSK ÇANAK PUL**  
DISC SPRINGS



DIN 2093 A2 | 304 KALİTE | TL/ADET - UNIT

ÖLÇÜ		ÖLÇÜ	
3,2 x 6 x 0,3	7,08	10,2 x 20 x 1,1	21,96
3,2 x 8 x 0,5	7,56	12,2 x 25 x 0,9	37,68
4,2 x 8 x 0,3	7,26	12,2 x 25 x 1,5	37,80
4,2 x 8 x 0,4	7,71	14,2 x 28 x 1	38,88
5,2 x 10 x 0,4	9,00	14,2 x 28 x 1,5	45,36
5,2 x 10 x 0,5	9,15	16,3 x 31 x 1,25	54,36
6,2 x 12 x 0,5	9,36	16,3 x 31 x 1,75	62,64
6,2 x 12,5 x 0,7	10,86	18,3 x 35 x 1,25	65,52
8,2 x 16 x 0,6	13,32	18,3 x 35 x 2	79,20
8,2 x 16 x 0,9	15,48	20,4 x 40 x 1,5	108,00
10,2 x 20 x 0,8	21,72	20,4 x 40 x 2,25	109,92

**İZLİ KONİK YAYLI ÇANAK PUL**  
SERRATED CONICAL SPRING WASHERS



DIN 25-511 A2 | 304 KALİTE | TL/ADET - UNIT

ÖLÇÜ	
3	5,85
4	7,02
5	7,32
6	9,12
8	11,22
10	16,38
12	28,38
14	50,52
16	54,36
20	84,30

**PASLANMAZ KALIN PUL**  
SERRATED CONICAL SPRING WASHERS



DIN 7349 A2 | 304 KALİTE | TL/ADET - UNIT

ÖLÇÜ	
3	3,18
4	3,54
5	3,84
6	4,74
8	8,34
10	16,14
12	30,06
14	42,84
16	55,86
18	95,40
20	100,92
22	163,38
24	184,02

**PASLANMAZ BAĞLANTI ELEMANLARI**  
 STAINLESS STEEL FASTENERS

**PASLANMAZ YÜKSELTME YÜKSÜĞÜ**  
 BOOST FERRULES

KRM 9400 A2 | 304 KALİTE | TL/ADET - UNIT

10x6,5x7,15	10x7,80x9	12x8,50x11,50	14x11,20x13
47,58	47,58	68,49	84,24

**PASLANMAZ PUL**  
 STAINLESS WASHER

DIN 1440 A2 | 304 KALİTE | TL/ADET - UNIT

3	4	5	6	8	10
0,50	0,60	0,80	1,15	1,75	3,20

**PASLANMAZ PULLAR**  
 STAINLESS WASHERS

	DIN 6796	6797-A	6797-J	6798-J	6798-V
2		0,69	0,93		
2,5		0,69	0,93		
3	3,72	0,60	0,60	0,60	0,90
4	4,50	0,66	0,66	0,66	1,20
5	10,08	0,72	0,72	0,72	1,62
6	10,80	0,78	0,78	0,78	1,80
8	12,66	0,90	0,90	0,90	2,16
10	18,78	1,68	1,68	1,68	2,88
12	33,78	3,12	3,12	3,12	4,44
14	44,85	4,32	4,32	4,32	
16	40,32	5,82	5,82	5,82	14,88
18	64,35	9,12	9,12	9,12	
20	59,58	12,36	12,36	12,36	
22	94,38	22,80	22,80		
24	109,20	27,60	27,60	27,60	
27		39,60	39,60	39,60	
30		49,38	49,38	49,38	

**PASLANMAZ BAĞLANTI ELEMANLARI**  
STAINLESS STEEL FASTENERS

**PASLANMAZ ONDÜLA PUL**  
CURVED SPRING WASHERS TYPE



A2 | 304 KALİTE | TL/ADET - UNIT

	DIN 137 A	DIN 137 B
2	0,90	
2,6	1,08	
3	1,17	1,17
4	1,86	1,86
5	2,34	2,40
6	4,20	4,20
8	4,92	4,92
10	6,30	6,30
12		11,58
14		13,14
16		14,34
18		18,00
20		21,06
22		31,50
24		37,80

**PASLANMAZ ÇİFT TIRNAKLI PUL**  
TABWASHERS WITH 2 TABS



A2 | 304 KALİTE | TL/ADET - UNIT

	DIN 463	DIN 93
4,3	3,90	4,08
5,3	4,20	4,44
6,4	6,00	4,68
8,4	6,60	5,70
10,5	7,50	6,12
13	10,50	6,90
15	12,60	11,40
17	15,60	14,10
19	16,80	15,60
21	22,80	18,90
23	34,80	25,92
25	36,00	26,40
28	99,00	74,58
31	135,00	100,80
34		116,34
37		122,97
40		147,03

**PASLANMAZ TEK TIRNAKLI PUL**  
TABWASHERS SINGLE TABS



**PASLANMAZ GENİŞ TABANLI PUL**  
WASHERS FOR WOOD CONSTRUCTIONS TYPE R



DIN 440 R A2 | 304 KALİTE | TL/ADET - UNIT

5,5	6,6	9	11	13,5
3,72	5,85	11,61	26,37	52,74
15,5	17,5	22	24	26
68,49	84,33	147,51	221,22	263,34

**PASLANMAZ GENİŞ TABANLI İÇİ KARE PUL**  
(AHSAP CİVATALAR İÇİN)  
WASHERS FOR WOOD CONSTRUCTIONS TYPE V



DIN 440 V A2 | 304 KALİTE | TL/ADET - UNIT

5,5	6,6	9	11
4,59	7,50	17,64	43,20
14	18	22	26
66,39	115,92	189,63	305,45

## PASLANMAZ BAĞLANTI ELEMANLARI

### STAINLESS STEEL FASTENERS

### PASLANMAZ DIŞTAN DIŞLİ KİLİT RONDELA

#### WASHERS WITH EXTERNAL TAB



DIN 432 A2 | 304 KALİTE | TL/ADET - UNIT

ÖLÇÜ	
4,3	4,50
5,3	5,75
6,4	9,00
8,4	12,06
10,5	15,84
13	20,28
15	27,00
17	33,36
19	46,08
21	54,90
23	63,00
25	71,22
28	96,48
31	121,68

### PASLANMAZ DAR PUL

#### NARROW WASHERS



DIN 433 A2 | 304 KALİTE | TL/ADET - UNIT

ÖLÇÜ	
1,6	1,00
2,2	0,45
2,7	0,45
3,2	0,54
4,3	0,60
5,3	0,63
6,4	0,72
8,4	1,62
10,5	2,88
13	4,38
15	6,30
17	8,82
19	10,80
21	13,02

### PASLANMAZ U KESİT KARE RONDELA

#### SQUARE TAPER WASHERS FOR U-SECTIONS



DIN 434 A2 | 304 KALİTE | TL/ADET - UNIT

ÖLÇÜ	
9	93,00
11	99,00
13,5	105,00
17,5	168,00
22	294,00
24	456,00

### PASLANMAZ I KESİT KARE RONDELA

#### SQUARE TAPER WASHERS FOR I-SECTIONS



DIN 435 A2 | 304 KALİTE | TL/ADET - UNIT

ÖLÇÜ	
9	76,89
11	80,04
13,5	87,99
17,5	136,80
22	255,30
24	391,38

**PASLANMAZ BAĞLANTI ELEMANLARI**  
STAINLESS STEEL FASTENERS

**PASLANMAZ KARE PUL**  
SQUARE WASHERS



DIN 436 A2 | 304 KALİTE | TL/ADET - UNIT

<b>11</b>	35,49
<b>13,5</b>	43,05
<b>17,5</b>	65,85
<b>22</b>	111,45
<b>24</b>	172,20

**PASLANMAZ İÇTEN DİŞLİ KİLİT RONDELA**  
TABWASHERS WITH INTERNAL TAB



DIN 462 A2 | 304 KALİTE | TL/ADET - UNIT

<b>8,4</b>	12,06
<b>10,5</b>	15,84
<b>12,3</b>	20,22
<b>15</b>	26,88
<b>17</b>	33,36
<b>19</b>	45,96
<b>21</b>	54,90

**PASLANMAZ PARALEL PİM**  
PARALLEL PINS



DIN 7 A2 | 304 KALİTE | TL/ADET - UNIT

	1 mm	1,5 mm	2 mm	2,5 mm	3 mm	4 mm	5 mm	6 mm	8 mm	10 mm
<b>3</b>	8,10	7,38	6,39							
<b>4</b>	10,14	9,48	7,62	7,80	8,52					
<b>5</b>	11,40	10,02	8,16	8,40	8,82	9,48	10,44			
<b>6</b>	12,48	12,42	9,24	9,72	10,14	10,80	12,30	14,04		
<b>8</b>	12,96	13,14	9,72	10,08	10,80	13,80	12,84	14,76		
<b>10</b>	13,68	13,50	10,14	10,80	13,80	14,58	13,38	15,30	19,44	27,54
<b>12</b>	16,20	14,10	11,22	11,94	14,04	15,12	15,12	17,28	23,28	30,78
<b>14</b>	14,58	14,64	12,48	13,02	14,64	15,66	16,50	15,36	25,56	39,60
<b>16</b>	15,30	15,30	12,96	13,68	15,12	16,38	17,16	19,68	28,08	44,28
<b>18</b>	15,84	15,84	14,16	14,76	15,54	16,92	18,54	21,36	31,92	48,60
<b>20</b>	17,28	17,94	14,64	15,30	16,08	17,28	19,44	28,92	34,02	49,68
<b>24</b>			16,20	17,04	17,88	18,54	21,36	29,58	37,26	51,72
<b>28</b>			18,96	19,86	20,82	23,28	25,02	30,24	37,98	63,06
<b>30</b>			19,80	20,52	23,28	23,76	26,76	30,78	39,60	64,26
<b>32</b>			21,60	22,68	23,76	24,90	28,68	37,80	45,24	67,80
<b>36</b>					27,54	27,30	31,32	38,34	56,52	84,84
<b>40</b>					35,10	30,12	34,56	39,72	62,16	88,86
<b>50</b>						39,60	38,10	49,32	88,86	101,82
<b>60</b>						41,04	41,88	50,76	100,08	114,78



**PASLANMAZ BAĞLANTI ELEMANLARI**  
 STAINLESS STEEL FASTENERS

**PASLANMAZ ÇENTİKLİ PİM**

STAINLESS NOTKED PIN

DIN 1472 A2 | 304 KALİTE | TL/ADET - UNIT



	2	2,5	3	4	5	6	8
3	15,00						
4	12,32						
5	13,12						
6	14,08	14,40	20,00				
8	15,20	15,52	20,64	29,92	51,00		
10	15,84	17,76	25,60	33,92	54,08	60,00	220,00
12	18,08	20,64	28,80	35,68	59,04	63,68	235,00
16	19,84	25,60	37,44	40,48	62,72	70,72	243,52
18	23,04	44,32	40,32	43,20	66,24	74,88	259,20
20	24,48		43,20	45,76	70,72	80,80	284,80
25			47,68	55,52	78,88	94,40	385,92
30				60,00	80,80	111,36	442,08
35				65,50	102,40	121,76	494,40
40				71,00	108,00	127,52	543,04
45					151,68	148,80	599,36
50						180,00	640,32
60							700,00

**PASLANMAZ SARMA PİM**

SPIRAL TYPE STRAIGHT PINS

ISO 8750 A2 | 304 KALİTE | TL/ADET - UNIT



	1,5 mm	2 mm	2,5 mm	3 mm	4 mm	5 mm	6 mm	8 mm
4	4,32	4,62						
5	4,92	4,92	4,92					
6	5,46	5,28	5,40					
8	5,70	5,70	5,82	7,74	11,22			
10	6,06	5,94	6,66	9,60	12,72	20,28		
12	7,74	6,78	7,74	10,80	13,38	22,14	23,88	
16	8,52	7,44	9,60	14,04	15,18	23,52	26,52	91,32
18		8,64	14,04	15,12	16,20	24,84	28,08	97,20
20		9,18	16,62	16,20	17,16	26,52	30,30	106,80
22			17,28	16,62	18,96	27,72	32,04	115,20
24			18,06	17,88	20,82	28,86	33,90	132,06
26					19,92	29,58	35,40	144,72
32						30,30	41,76	165,78
35						38,40	45,66	185,40
40						40,50	47,82	203,64
45						46,50	55,80	224,76
50						56,88	67,50	240,12

**PASLANMAZ BAĞLANTI ELEMANLARI**  
STAINLESS STEEL FASTENERS

**PASLANMAZ YARIKLI PİM**  
SLOTTED SPRING DOWEL PINS



DIN 1481 A2 | 304 KALİTE | TL/ADET - UNIT

	1 mm	1,5 mm	2 mm	2,5 mm	3 mm	4 mm	5 mm	6 mm	7 mm	8 mm	10 mm	12 mm
4	3,15	3,60	3,78	3,96	5,31							
5	3,60	4,08	4,20	4,80	5,40							
6	4,20	3,72	3,30	4,20	6,00	7,08	10,80					
8	4,32	3,90	2,52	3,72	4,80	5,70	9,90					
10	4,50	4,20	2,64	3,84	4,92	6,00	10,26	14,70				
12	5,40	4,44	2,94	3,96	5,04	6,36	10,80	15,60		46,80		
14	5,94	4,68	3,48	4,20	5,16	6,72	13,44	16,50		43,80		
16	6,30	5,10	3,66	4,44	5,28	6,96	14,34	17,40		41,40		
18	6,42	5,40	3,84	5,70	6,60	7,14	15,90	18,60		38,40		
20	6,60	5,88	3,90	5,10	5,70	7,38	16,20	19,20		31,68	40,20	
22			4,08	6,60	7,20	7,62	17,40	20,70		34,62	44,28	
24			4,20	5,70	5,94	7,98	18,00	21,30		35,16	44,70	
26			4,50	6,00	6,12	8,10	22,08	22,08		35,40	45,90	
28			4,98	8,40	7,80	11,70	23,04	23,10		35,88	46,26	
30			5,10	9,60	8,10	8,40	23,52	23,40		36,60	46,62	
32					8,40	13,74	24,42	24,90		38,88	48,66	
36					8,88	14,16	24,90	25,20		39,48	49,32	
40					10,20	14,52	25,26	26,10		41,10	51,00	
45					13,80	17,10	28,20	27,30		43,80	53,82	
50					15,06	14,88	28,80	27,96		44,70	55,20	
60							32,40	28,32	81,00	52,80	58,38	297,00
70									99,00	61,08	61,56	315,00
75									117,00			342,00
80								99,00		80,70	95,10	405,00
90										101,40	139,20	
100										115,20	157,80	
120											208,50	

**PASLANMAZ BAĞLANTI ELEMANLARI**  
 STAINLESS STEEL FASTENERS

**PASLANMAZ POP PERÇİN**

BLIND RIVETS



ISO 15983 A2 | 304 KALİTE | TL/ADET - UNIT

ÖLÇÜ		ÖLÇÜ		ÖLÇÜ		ÖLÇÜ	
2,4x4	3,12	3,2x16	5,13	4,8x14	15,00	6x16	12,90
2,4x6	3,60	3,2x18	6,30	4,8x16	10,92	6x20	15,66
2,4x8	4,02	4x6	3,42	4,8x20	15,96	6x25	19,02
3x6	2,64	4x8	3,84	4,8x25	18,48	6x30	19,92
3x8	2,76	4x10	4,08	4,8x30	29,40	6x35	24,72
3x10	2,94	4x12	4,20	5x8	4,80	6x40	29,58
3x12	3,24	4x14	7,50	5x10	5,16	6,4x10	13,44
3x16	3,72	4x16	4,44	5x12	5,58	6,4x12	15,78
3x18	4,38	4x18	6,12	5x16	5,88	6,4x14	28,50
3x20	4,80	4x20	6,18	5x20	7,32	6,4x16	19,32
3,2x6	3,45	4x25	8,28	5x25	10,26	6,4x20	26,04
3,2x8	3,63	4,8x8	6,30	5x30	13,86	6,4x25	28,56
3,2x10	3,96	4,8x10	7,56	6x10	10,32	6,4x30	35,28
3,2x12	4,44	4,8x12	9,66	6x12	11,22		

**PASLANMAZ HAVŞABAŞLI POP PERÇİN**

BLIND RIVETS



ISO 15984 A2 | 304 KALİTE | TL/ADET - UNIT

ÖLÇÜ		ÖLÇÜ		ÖLÇÜ		ÖLÇÜ	
2,4x4	6,75	3,2x12	7,20	4,8x12	15,57	6x12	18,00
2,4x6	8,01	3,2x16	8,28	4,8x14	17,55	6x16	20,16
2,4x8	8,82	3,2x18	10,17	4,8x16	24,00	6x20	24,30
3x6	4,50	4x6	6,12	4,8x20	25,65	6x25	29,70
3x8	4,59	4x8	6,48	4,8x25	29,70	6x30	31,05
3x9	5,00	4x10	6,66	4,8x30	47,25	6x35	39,15
3x10	5,04	4x12	6,75	5x8	8,10	6x40	46,08
3x12	5,13	4x14	7,15	5x10	8,64	6,4x10	21,60
3x16	6,48	4x16	7,56	5x12	9,09	6,4x12	25,38
3x18	7,02	4x18	9,90	5x16	10,71	6,4x16	31,05
3x20	7,74	4x20	10,44	5x20	12,42	6,4x14	40,00
3,2x6	5,58	4x25	14,04	5x25	16,47	6,4x20	41,85
3,2x8	5,85	4,8x8	10,17	5x30	21,87	6,4x25	45,90
3,2x10	6,39	4,8x10	12,15	6x10	16,47	6,4x30	56,70

**PASLANMAZ BAĞLANTI ELEMANLARI**  
STAINLESS STEEL FASTENERS

**PASLANMAZ KOPILYA**  
SPLIT PINS



DIN 94 A2 | 304 KALİTE | TL/ADET - UNIT

	1 mm	1,6 mm	2 mm	2,5 mm	3,2 mm	4 mm	5 mm	6,3 mm	8 mm	10 mm
10	2,34	2,28								
12	2,52	2,16	3,72	3,48						
16	2,64	1,56	1,77	1,92	2,16					
20	2,76	1,74	2,16	2,22	2,22	4,14	8,88			
25	3,54	2,10	2,28	2,28	2,40	4,92	7,92			
32		2,52	2,64	2,58	2,70	5,28	9,48	23,70		
36		2,88	2,76	2,82	3,24	5,70	9,66	24,60		
40		3,12	3,12	3,42	3,42	5,88	10,20	25,08	46,20	
50		4,62	3,42	3,72	4,08	7,08	12,36	26,10	49,80	94,32
63				5,10	4,92	8,70	15,30	28,92	54,42	97,38
71					8,58	9,48	16,56	32,28	61,80	100,62
80							28,26	35,64	69,42	105,78
90							31,68	38,88	91,98	109,26
100							34,80	44,82	110,52	115,26

**PASLANMAZ MİL MENTEŞE**  
WELD-ON HINGE



DIN 9000 A2 | 304 KALİTE | TL/ADET - UNIT

6	8	10	12	14	16	18	20	22	24	27	30
95,52	116,88	137,88	169,74	190,92	212,16	253,80	286,20	371,28	413,70	549,60	731,58

## PASLANMAZ BAĞLANTI ELEMANLARI

### STAINLESS STEEL FASTENERS

#### PASLANMAZ GİJON (2 METRE)

WAVE SPRING WASHERS TYPE B



DIN 976 A2 | 304 KALİTE | TL/ADET - UNIT

6	8	10	12	14	16	18	20	22	24
222,36	359,10	547,20	809,40	1.077,36	1.470,60	1.949,40	2.230,62	3.006,00	3.432,00

#### PASLANMAZ GİJON (3 METRE)

WAVE SPRING WASHERS TYPE B



DIN 976 A2 | 304 KALİTE | TL/ADET - UNIT

6	8	10	12	14	16	18	20	22	24
359,10	552,90	872,10	1.256,70	1.755,60	2.308,62	3.060,00	3.606,00	4.686,00	5.190,00

#### PASLANMAZ SOL DIŞ GİJON (1 METRE)

WAVE SPRING WASHERS TYPE B



DIN 976 A2 | 304 KALİTE | TL/ADET - UNIT

4	5	6	8	10	12	14
648,00	714,00	804,00	852,00	1.038,00	1.191,00	1.554,00
16	18	20	22	24	27	30
1.698,00	2.082,00	2.280,00	2.694,00	2.808,00	4.224,00	4.962,00

#### PASLANMAZ UNC GİJON (1 METRE)

WAVE SPRING WASHERS TYPE B



DIN 976 A2 | 304 KALİTE | TL/ADET - UNIT

1/4	5/16	3/8	1/2	5/8	3/4	7/8	1"
624,00	732,00	798,00	960,00	1.170,00	1.572,00	1.980,00	3.882,00

## PASLANMAZ GRESÖRLÜK



## PASLANMAZ BAĞLANTI ELEMANLARI STAINLESS STEEL FASTENERS



DIN 71412 A2 | 304 KALİTE | TL/ADET - UNIT

	H1 DÜZ GRESÖRLÜK	H2 45° GRESÖRLÜK 45 DERECE	H2 90° GRESÖRLÜK 90 DERECE
6x1	67,32	83,40	83,40
8x1	88,08	111,60	111,60
8x1,25	88,08	111,60	111,60
10x1	102,66	122,40	122,40
10x1,25	102,66	122,40	122,40
10x1,5	102,66	122,40	122,40
12x1,25	115,20	145,20	145,20
12x1,5	114,90	145,20	145,20

## BİLYALI SETİSKUR ALYENLİ



KRM 9005 A2 | 304 KALİTE | TL/ADET - UNIT

ÖLÇÜ	
4x10	55,20
5x12	67,80
6x12	82,20
8x16	89,10
10x16	98,40
12x20	134,70

## BİLYALI SETİSKUR DÜZ YARIKLI



KRM 9006 A2 | 304 KALİTE | TL/ADET - UNIT

ÖLÇÜ	
4x9	58,80
5x12	63,00
6x14	67,80
8x16	82,80
10x19	109,20
12x22	134,70
16x28	187,20

## PASLANMAZ YARIKLI SETİSKUR

SLOTTED SET SCREWS WITH FLAT POINT



DIN 551 A2 | 304 KALİTE | TL/ADET - UNIT

	M2	M3	M4	M5	M6	M8	M10
3		13,65					
4	19,20	15,15	9,15				
5	18,60	16,35	9,60	9,90			
6	16,10	19,65	10,05	10,05	25,35		
8	16,55	22,05	10,50	11,03	25,65		
10	17,10	22,35	11,70	13,20	28,50	41,55	36,60
12		27,30	14,10	18,00	31,20	45,60	50,55
16		33,15	16,95	21,90	33,60	49,35	66,30
20			18,00	24,60	35,10	53,25	75,60
25					40,50	58,50	93,30
30					44,40	71,40	111,60

## PASLANMAZ BAĞLANTI ELEMANLARI

### STAINLESS STEEL FASTENERS

## PASLANMAZ AMERİKAN STANDART THUNDER HORTUM KELEPÇESİ

AMERICAN STANDARD HOSE CLAMPS



KRM 9200 A2 | 304 KALİTE W4 | TL/ADET - UNIT

DAR SERİ	
10x16 mm Sx9 mm	22,11
2x22 mm Sx9 mm	23,52
16x27 mm Sx9 mm	31,98
GENİŞ SERİ	
16x27 mm Sx12 mm	41,67
20x32 mm Sx12 mm	36,60
25x40 mm Sx12 mm	37,44
35x50 mm Sx12 mm	39,60
40x60 mm Sx12 mm	41,34
50x70 mm Sx12 mm	42,78
60x80 mm Sx12 mm	45,60
70x90 mm Sx12 mm	47,52
80x100 mm Sx12 mm	49,92
90x110 mm Sx12 mm	52,86
100x120 mm Sx12 mm	57,66
110x130 mm Sx12 mm	72,96
120x140 mm Sx12 mm	91,38
130x150 mm Sx12 mm	97,92
140x160 mm Sx12 mm	103,68
150x170 mm Sx12 mm	106,92
160x180 mm Sx12 mm	122,88
170x190 mm Sx12 mm	135,00
180x200 mm Sx12 mm	138,24

## PASLANMAZ ALMAN STANDART THUNDER HORTUM KELEPÇESİ

GERMAN STANDARD HOSE CLAMPS



KRM 9201 A2 | 304 KALİTE W4 | TL/ADET - UNIT

DAR SERİ	
10x16 mm Sx9 mm	39,42
2X22 mm Sx9 mm	41,13
16x27 mm Sx9 mm	43,92
GENİŞ SERİ	
16x27 mm Sx12 mm	60,84
20x32 mm Sx12 mm	63,00
25x40 mm Sx12 mm	64,71
35x50 mm Sx12 mm	66,42
40x60 mm Sx12 mm	68,67
50x70 mm Sx12 mm	75,42
60x80 mm Sx12 mm	77,67
70x90 mm Sx12 mm	81,00
80x100 mm Sx12 mm	82,71
90x110 mm Sx12 mm	87,84
100x120 mm Sx12 mm	101,34
110x130 mm Sx12 mm	118,26
120x140 mm Sx12 mm	135,00
130x150 mm Sx12 mm	157,59
140x160 mm Sx12 mm	171,00
150x170 mm Sx12 mm	168,84
160x180 mm Sx12 mm	191,34
170x190 mm Sx12 mm	208,17
180x200 mm Sx12 mm	230,67

**PASLANMAZ BAĞLANTI ELEMANLARI**  
STAINLESS STEEL FASTENERS

**PASLANMAZ MİKALOR TAKVİYELİ HORTUM KELEPÇESİ**  
HEAVY DUTY CLAMPS



KRM 9202 A2 | 304 KALİTE | TL/ADET - UNIT

ÖLÇÜ		ÖLÇÜ	
17x19 GBS 18 / 18 N SK W4	256,80	73x79 GBS 76 / 25 N SK W4	620,10
19x21 GBS 20 / 18 N SK W4	262,68	79x85 GBS 82 / 25 N SK W4	661,80
21x23 GBS 22 / 18 N SK W4	266,88	85x91 GBS 88 / 25 N SK W4	691,20
23x25 GBS 24 / 18 N SK W4	272,40	91x97 GBS 94 / 25 N SK W4	709,50
25x27 GBS 26 / 18 N SK W4	277,92	97x104 GBS 101 / 25 N SK W4	734,40
27x29 GBS 28 / 18 N SK W4	294,78	104x112 GBS 108 / 25 N SK W4	756,12
29x31 GBS 30 / 18 N SK W4	319,44	112x121 GBS 117 / 25 N SK W4	775,80
31x34 GBS 33 / 18 N SK W4	343,98	121x130 GBS 126 / 25 N SK W4	793,20
34x37 GBS 39 / 18 N SK W4	349,20	130x140 GBS 135 / 30 N SK W4	1.044,72
37x40 GBS 39 / 18 N SK W4	354,60	140x150 GBS 145 / 30 N SK W4	1.088,52
40x43 GBS 42 / 18 N SK W4	361,80	150x162 GBS 156 / 30 N SK W4	1.213,38
43x47 GBS 45 / 20 N SK W4	398,40	162x174 GBS 168 / 30 N SK W4	1.236,18
47x51 GBS 49 / 20 N SK W4	421,80	174x187 GBS 187 / 30 N SK W4	1.268,58
51x55 GBS 53 / 20 N SK W4	431,40	187x200 GBS 194 / 30 N SK W4	1.304,22
55x59 GBS 57 / 20 N SK W4	455,40	200x213 GBS 207 / 30 N SK W4	1.345,92
59x63 GBS 61 / 20 N SK W4	464,46	213x226 GBS 220 / 30 N SK W4	1.369,38
63x68 GBS 66 / 20 N SK W4	475,20	226x239 GBS 233 / 30 N SK W4	1.388,52
68x73 GBS 71 / 25 N SK W4	589,20	239x252 GBS 246 / 30 N SK W4	1.453,80



## PASLANMAZ BAĞLANTI ELEMANLARI

### STAINLESS STEEL FASTENERS

### PASLANMAZ TEL KELEPÇE

#### WIRY HOSE CLAMPS



KRM 9203 A2 | 304 KALİTE | TL/ADET - UNIT

ÖLÇÜ	TEL ÇAPI	A2	ÖLÇÜ	TEL ÇAPI	A2
MM	MM		MM	MM	
11-14	Ø2.0	73,98	70-75	Ø2.3	163,02
15-18	Ø2.0	82,80	75-80	Ø2.3	167,46
19-22	Ø2.0	85,20	80-85	Ø2.3	170,70
22-26	Ø2.0	96,30	84-90	Ø2.3	181,44
26-30	Ø2.0	100,20	88-95	Ø2.3	192,30
28-32	Ø2.0	103,68	95-105	Ø2.3	208,44
31-35	Ø2.0	108,06	105-115	Ø2.3	224,64
35-40	Ø2.0	120,90	115-125	Ø2.3	246,30
40-45	Ø2.0	127,50	125-135	Ø2.6	295,92
43-48	Ø2.0	130,62	130-140	Ø2.6	317,52
45-50	Ø2.3	133,98	140-150	Ø2.6	338,70
50-55	Ø2.3	137,16	153-160	Ø2.6	359,40
55-60	Ø2.3	141,36	163-170	Ø2.6	379,80
60-65	Ø2.3	144,72	180-190	Ø2.6	397,20
65-70	Ø2.3	157,80	190-200	Ø2.6	446,40

### PASLANMAZ DÜZ BORU KELEPÇESİ

#### PIPE CLAMPS



KRM 9302 A2 | 304 KALİTE | TL/ADET - UNIT

ÖLÇÜ	DN		ÖLÇÜ	DN	
1/2"	15	142,98	2 1/2"	65	224,61
3/4"	20	147,09	3"	80	245,79
1"	25	166,41	4"	100	283,59
1 1/4"	32	173,97	5"	125	385,65
1 1/2"	40	185,31	6"	150	420,42
2"	50	207,99			

### PASLANMAZ SAPLI BORU KELEPÇESİ

#### PIPE CLAMPS WITH HANDLE



KRM 9300 A2 | 304 KALİTE | TL/ADET - UNIT

ÖLÇÜ	DN		ÖLÇÜ	DN	
1/2"	15	166,41	2 1/2"	65	260,91
3/4"	20	181,62	3"	80	287,37
1"	25	196,65	4"	100	321,39
1 1/4"	32	211,77	5"	125	427,23
1 1/2"	40	223,11	6"	150	499,05
2"	50	242,01			

## PASLANMAZ SOMUNLU LASTİKLİ BORU KELEPÇESİ

PIPE CLAMPS WITH NUT & GASKET



KRM 9303 A2 | 304 KALİTE | TL/ADET - UNIT

ÖLÇÜ	DN	
1/2"	15	206,88
3/4"	20	177,42
1"	25	231,06
1 1/4"	32	217,80
1 1/2"	40	264,48
2"	50	280,02
2 1/2"	65	301,74
3"	80	190,62
4"	100	342,24
5"	125	427,68
6"	150	482,22

## PASLANMAZ U BOLT

U-BOLTS



KRM 9100 A2 | 304 KALİTE | TL/ADET - UNIT

ÖLÇÜ	
1/2x23 M6	115,20
3/4x30 M6	124,80
1"x38 M8	134,40
1.1/4x46 M8	144,00
1.1/2x52 M8	153,60
2"x64 M10	182,40
2.1/2x82 M10	201,60
3"x94 M12	264,00
3 1/2 M12	290,00
4"x114 M12	307,20
5"x140 M12	345,60
6" M12	450,00

## PASLANMAZ BAĞLANTI ELEMANLARI

STAINLESS STEEL FASTENERS

## PASLANMAZ TRİFONLU LASTİKLİ BORU KELEPÇESİ

PIPE CLAMPS WITH NUT & GASKET



KRM 9301 A2 | 304 KALİTE | TL/ADET - UNIT

ÖLÇÜ	DN	
1/2"	15	229,44
3/4"	20	202,26
1"	25	252,78
1 1/4"	32	245,04
1 1/2"	40	307,98
2"	50	330,60
2 1/2"	65	346,14
3"	80	217,80
4"	100	385,68
5"	125	462,72
6"	150	536,22

## PASLANMAZ TEK SIKIMLIK GÜÇLÜ KELEPÇE

SQUEEZABLE HEAVY DUTY HOSE CLAMPS



KRM 9205 A2 | 304 KALİTE | TL/ADET - UNIT

ÖLÇÜ	
51	399,00
70	435,78
76	483,00
89	525,00
102	577,50
114	640,50
127	693,00
153	771,78
178	845,28
203	930,30

**PASLANMAZ BAĞLANTI ELEMANLARI**  
STAINLESS STEEL FASTENERS**PASLANMAZ ÇEMBER KELEPÇE**

CIRCLE CLIPS



KRM 9206 A2 | 304 KALİTE | TL/KUTU - UNIT (100 AD.)

ÖLÇÜ	
6,5x0,50x30	2.488,50
9,5x0,50x30	2.625,00
12,7x0,76x30	2.940,00
16x0,76x30	3.517,50
19x0,76x30	2.178,75

**PASLANMAZ ÇEMBER KELEPÇE KLİPSİ**

CIRCLE CLIPS



KRM 9204 A2 | 304 KALİTE | TL/KUTU - UNIT (30 M.)

ÖLÇÜ	
6,5x0,50x30	1.244,25
9,5x0,50x30	1.312,50
12,7x0,76x30	1.470,00
16x0,76x30	1.758,75
19x0,76x30	2.178,75

**ÇEMBER KELEPÇE SIKMA ALETİ**

CIRCLE SQUEEZING TOOL



KRM 9307 A2 | 304 KALİTE | TL/ADET - UNIT

ÖLÇÜ	
	9.975,00

# **A4-316 KALITE BAĞLANTI ELEMANLARI**



**A4-316 QUALITY  
STAINLESS STEEL FASTENERS**

**PASLANMAZ BAĞLANTI ELEMANLARI**  
 STAINLESS STEEL FASTENERS

**PASLANMAZ ALTI KÖŞE CİVATA**  
 HEXAGON HEAD SCREWS

DIN 933 A4 | 316 KALİTE | TL/ADET - UNIT

	M3	M4	M5	M6	M8	M10	M12	M14	M16	M18	M20	M22	M24	M27	M30
5	12,90														
6	13,50														
8	14,04	3,84	4,08	5,10											
10	14,49	2,58	2,94	3,90	8,88	40,50									
12	15,03	2,76	3,06	4,02	8,40	27,00									
14	24,75	5,25	6,75	7,50	10,50	15,00									
16	15,57	3,06	3,48	4,20	8,64	16,26	28,98								
18	29,25	7,50	8,70	9,00	13,50	21,00	36,00								
20	16,56	3,18	3,96	4,74	9,60	16,44	25,68	55,86	58,50						
22	36,00	9,00	10,50	12,00	16,50	27,00	24,57								
25	18,63	4,14	4,62	5,34	10,74	18,30	26,28	49,14	57,36						
30	20,70	4,68	5,22	6,30	12,00	20,40	29,10	46,92	62,58	154,92	151,92				
35	22,50	5,34	5,76	7,02	13,20	22,20	31,92	51,06	64,14	133,14	142,80				
40	24,84	5,88	6,30	7,80	14,40	23,88	34,68	55,08	69,60	124,62	131,16	252,00	234,00		
45		7,08	6,84	8,52	15,60	26,16	37,74	59,22	74,88	132,78	137,04	276,00	229,80		
50		7,68	7,74	9,12	16,80	27,90	39,90	63,30	79,44	138,78	138,90	324,00	227,40	657,00	
55		9,00	7,92	10,14	17,88	29,40	47,88	56,61	84,60	123,12	147,00	303,75	205,20	675,90	
60		9,30	9,90	10,74	19,20	31,80	45,36	71,46	90,18	155,58	154,86	396,00	253,38	714,00	789,60
65			11,70	12,60	20,40	33,60	54,12	63,45	95,58	138,87	163,80	376,65	226,44	797,94	935,55
70			12,60	14,70	21,60	35,70	51,30	79,44	100,92	173,58	178,38	456,00	248,82	730,80	806,40
75			12,15	11,97	22,80	44,28	72,90	69,75	106,20	151,56	181,80	461,70	247,05	919,89	996,30
80				15,48	27,60	46,08	64,74	95,52	120,18	200,58	202,38	498,00	328,92	756,00	840,00
85				18,00	27,90	49,50	65,79	99,00	117,00	198,00	207,00	522,45	306,00	1.042,29	1.032,75
90				17,28	30,90	50,88	71,40	103,68	132,24	221,28	221,52	522,00	358,56	831,60	915,60
100				18,96	33,60	55,50	78,06	113,58	144,36	240,60	240,96	594,00	389,58	907,20	999,60
110				31,56	42,30	64,80	83,40	147,78	156,48	250,98	260,34	636,00	419,58	974,40	1.083,60
120				40,08	47,88	73,98	97,68	165,96	181,08	292,80	297,36	672,00	478,80	1.058,40	1.176,00
130				40,56	52,20	78,66	105,54	180,84	190,14	310,20	316,38	696,00	500,28	1.125,60	1.251,60
140				43,38	55,20	83,94	112,50	192,36	203,34	333,90	337,62	744,00	532,80	1.209,60	1.352,40
150				46,20	58,80	88,80	118,80	206,58	215,82	348,60	357,60	792,00	564,00	1.318,80	1.470,00
160					106,98	124,80	151,26		275,76		454,44		710,58	1.377,60	1.528,80
180					120,30	136,80	160,32		307,74		501,78		787,32	1.747,20	2.083,20
200					132,00	159,36	185,88		335,52		552,90		862,68	1.940,40	2.150,40

**PASLANMAZ BAĞLANTI ELEMANLARI**  
 STAINLESS STEEL FASTENERS

**PASLANMAZ ALTI KÖŞE YARIM DİŞ CİVATA**  
 HEXAGON HEAD BOLTS

DIN 931 YARIM DİŞ A4 | 316 KALİTE | TL/ADET - UNIT

	M6	M8	M10	M12	M14	M16	M18	M20	M22	M24	M27
40	12,15	21,21	36,45	70,08							
45	13,50	23,22	39,69	56,97							
50	14,58	25,38	42,93	61,71	88,71	112,50	265,50				
55	20,58	31,50	54,78	71,07	104,46	166,92	309,39				
60	20,88	34,62	58,80	85,44	122,28	156,66	241,53	353,64	489,39		
65	22,74	40,05	66,03	83,79	124,65	183,93	344,76	360,09	590,64		
70	23,28	40,02	66,24	95,40	132,48	176,88	240,99	306,66	512,34	391,50	747,00
75	34,98	45,33	80,97	102,12	130,11	200,94	389,76	403,65	641,25	418,50	958,50
80	26,22	45,06	74,16	106,56	151,44	197,31	268,38	338,40	675,00	446,58	769,50
85	53,70	59,13	89,52	109,77	143,52	203,64	427,50	416,25	759,39	523,14	1.062,00
90	28,80	49,92	81,78	117,42	164,88	217,56	295,38	371,58	708,75	487,35	810,00
100	31,86	63,06	89,76	128,58	180,30	240,90	323,19	401,58	742,50	528,54	864,00
110	53,07	53,34	87,48	115,44	163,35	214,26	350,19	465,72	810,00	569,43	886,50
120	69,96	68,88	112,26	150,30	212,82	277,32	377,61	388,14	860,64	609,54	945,00
130	61,71	61,83	129,24	173,94	201,03	292,50	401,91	495,72	911,25	638,16	990,00
140	66,03	66,15	114,36	154,98	213,84	260,97	429,03	440,10	961,89	677,70	1.012,50
150	70,08	70,62	120,84	165,24	230,19	277,83	476,82	466,44	995,37	717,54	1.057,50
160		162,00	185,64	226,53	384,90	363,84	582,81	608,04	1.063,14	920,43	1.147,50
170		168,75	202,50	244,77	438,75	405,00	624,39	641,25	1.130,64	1.012,50	1.260,00
180		181,17	203,73	247,05	455,64	422,43	648,54	682,71	1.198,14	1.043,43	1.269,00
190		200,07	248,94	259,62	472,50	487,23	714,30	813,39	1.333,14	1.222,17	1.291,50
200		225,00	270,00	292,50	495,00	540,00	787,50	886,50	1.417,50	1.417,50	1.557,00

**PASLANMAZ BAĞLANTI ELEMANLARI**  
STAINLESS STEEL FASTENERS

**PASLANMAZ SOMUN VE PULLAR**

## NUTS &amp; WASHERS



SOMUN



FİBERLİ



KÖR



KELEBEK



PUL



YAYLI



ŞASE PULU



TIRTILLI



GİJON

A4 | 316 KALİTE | TL/ADET - UNIT

	DIN 934	DIN 985	DIN 1587	DIN 315	DIN 125	DIN 127	DIN 9021	DIN 6798 A	DIN 976
M1,6	9,15				2,04				
M2	1,80				0,90	0,90		0,75	
M2,5	2,25	11,25			0,90	0,90	3,75	0,75	
M3	0,66	2,04	4,62	6,90	0,22	0,22	0,44	0,33	178,20
M3,5					1,50	1,50			
M4	0,84	2,10	4,80	8,88	0,33	0,33	0,78	0,52	102,60
M5	1,08	2,22	4,20	9,60	0,43	0,43	1,10	0,60	108,30
M6	1,74	2,88	6,60	12,36	0,75	0,75	1,92	0,75	139,62
M8	3,60	4,92	11,28	19,68	1,26	1,26	4,20	1,26	210,90
M10	7,92	10,44	24,36	24,84	2,58	2,58	8,40	1,75	319,20
M12	11,82	15,48	34,26	79,80	4,50	4,50	14,70	2,30	461,70
M14	17,28	25,38	67,20	157,20	6,30	6,30	21,60	3,00	625,86
M16	23,10	31,98	70,00	216,60	7,80	7,80	28,80	3,50	849,30
M18	40,20	109,20	277,80	433,80	11,40	11,40	46,20	6,00	1.120,08
M20	42,90	83,52	164,40	571,20	11,94	11,94	47,40	7,50	1.322,40
M22	61,68	234,00	456,00		15,36	15,36	72,00	9,50	1.732,80
M24	76,68	294,00	516,00		22,80	22,80	77,40	10,00	1.983,60
M27	133,08	476,22	882,00		31,44	31,44		31,44	2.644,80
M30	220,38	610,20	1.260,00		41,82	41,82		41,82	3.351,00
M33	290,00				52,80	52,80			4.634,10
M36	400,00				69,00	69,00			5.403,60
M39	708,00				118,20				
M42	966,00				264,00				
M45	1.488,00				312,00				
M48	1.842,00				378,00				
M52	2.304,00				432,00				

**PASLANMAZ BAĞLANTI ELEMANLARI**  
 STAINLESS STEEL FASTENERS

**PASLANMAZ İMBUS**

HEXAGON SOCKET HEAD CAP SCREWS



DIN 912 A4 | 316 KALİTE | TL/ADET - UNIT

	M2	M2,5	M3	M4	M5	M6	M8	M10	M12	M14	M16	M20
3	15,24	16,38										
4	15,24	15,24	4,05									
5	15,24	15,24	3,60	4,23								
6	15,78	15,78	2,46	2,70	4,50	10,80						
8	16,26	16,26	2,52	2,88	4,02	8,82						
10	16,80	16,80	2,64	3,06	3,60	5,40	16,20					
12	17,28	17,28	2,76	3,12	3,78	5,28	11,10	36,96				
14	25,65	25,65	5,19	6,03	7,77	8,64	12,09	42,00				
16	19,32	19,32	3,00	3,30	3,96	5,70	11,52	19,38	46,08			
18	31,50	31,50	5,88	8,64	10,02	10,35	15,54	48,00	51,00			
20	21,30	21,30	3,48	3,96	4,56	6,30	11,88	20,76	31,20			
22	36,00	36,00	6,90	10,35	12,09	13,80	18,99	51,00	57,00			
25	22,86	22,86	4,32	4,56	5,70	7,44	13,38	22,20	32,10	97,92	103,20	
30		24,90	4,92	5,70	6,90	8,10	14,94	24,90	34,80	67,08	76,80	207,00
35			8,88	6,30	7,50	9,90	16,86	27,12	38,40	81,36	82,80	189,00
40			10,26	6,90	8,58	11,34	18,90	28,98	41,70	89,10	90,60	189,00
45			13,80	10,00	9,72	12,60	20,76	32,70	44,88	94,80	96,30	219,00
50			17,10	11,00	10,44	13,68	22,56	35,28	48,90	103,20	104,28	228,66
55				18,45	15,00	13,77	27,90	37,80	54,00	108,00	117,00	234,00
60				28,80	15,50	15,90	26,16	41,52	59,40	118,50	117,48	297,48
65					27,00	17,55	28,80	49,50	67,50	130,50	157,50	261,00
70					28,80	18,12	29,70	47,46	66,90	138,60	142,80	316,80
75					40,50	24,30	40,50	58,50	81,00	157,50	171,00	297,00
80					36,60	19,20	33,18	53,58	75,90	156,42	159,36	337,80
90					43,80	26,10	40,14	59,22	83,40	169,20	174,60	367,20
100					63,00	27,60	43,80	64,98	92,10	187,38	189,48	408,00
110						46,20	61,20	108,48	140,70	230,52	273,00	474,00
120						49,80	73,08	140,58	170,40	259,20	313,80	552,00
130						58,20	86,10	178,98	216,00	324,60	400,98	630,00
140						69,72	102,60	220,80	275,40	388,80	468,90	744,00
150						81,90	111,36	261,00	295,80	474,60	613,80	864,00



**PASLANMAZ BAĞLANTI ELEMANLARI**  
 STAINLESS STEEL FASTENERS

**PASLANMAZ TAM DİŞ İMBUS**

HEXAGON SOCKET HEAD CAP SCREWS



DIN 912 TAM DİŞ A4 | 316 KALİTE | TL/ADET - UNIT

	M2	M2,5	M3	M4	M5	M6	M8	M10	M12	M14	M16	M20
3	22,90	24,60										
4	22,90	22,90	6,10									
5	22,90	22,90	5,40	6,40								
6	23,70	23,70	3,70	4,10	6,80	16,20						
8	24,40	24,40	3,80	4,40	6,10	13,30						
10	25,20	25,20	4,00	4,60	5,40	8,10	24,30					
12	26,00	26,00	4,20	4,70	5,70	8,00	16,70	55,50				
14	38,50	38,50	7,80	9,10	11,70	13,00	18,20	63,00				
16	29,00	29,00	4,50	5,00	6,00	8,60	17,30	29,10	69,20			
18	47,30	47,30	8,90	13,00	15,10	15,60	23,40	72,00	76,50			
20	32,00	32,00	5,30	6,00	6,90	9,50	17,90	31,20	46,80			
22	54,00	54,00	10,40	15,60	18,20	20,70	28,50	76,50	85,50			
25	34,30	34,30	6,50	6,90	8,60	11,20	20,10	33,30	48,20	146,90	154,80	
30		37,40	7,40	8,60	10,40	12,20	22,50	37,40	52,20	100,70	115,20	310,50
35			13,40	9,50	11,30	14,90	25,30	40,70	57,60	122,10	124,20	283,50
40			15,40	10,40	12,90	17,10	28,40	43,50	62,60	133,70	135,90	283,50
45			20,70	15,00	14,60	18,90	31,20	49,10	67,40	142,20	144,50	328,50
50			25,70	16,50	15,70	20,60	33,90	53,00	73,40	154,80	156,50	343,00
55				27,70	22,50	20,70	41,90	56,70	81,00	162,00	175,50	351,00
60				43,20	23,30	23,90	39,30	62,30	89,10	177,80	176,30	446,30
65					40,50	26,40	43,20	74,30	101,30	195,80	236,30	391,50
70					43,20	27,20	44,60	71,20	100,40	207,90	214,20	475,20
75					60,80	36,50	60,80	87,80	121,50	236,30	256,50	445,50
80					54,90	28,80	49,80	80,40	113,90	234,70	239,10	506,70
90					65,70	39,20	60,30	88,90	125,10	253,80	261,90	550,80
100					94,50	41,40	65,70	97,50	138,20	281,10	284,30	612,00

**PASLANMAZ BAĞLANTI ELEMANLARI**  
STAINLESS STEEL FASTENERS

**PASLANMAZ HAVŞABAŞ İMBUS**

HEXAGON SOCKET COUNTERSUNK HEAD SCREWS



DIN 7991 A4 | 316 KALİTE | TL/ADET - UNIT

	M3	M4	M5	M6	M8	M10	M12	M16	M20
5	2,43								
6	2,04	2,22	4,95						
8	2,16	2,20	3,48	4,38					
10	2,28	2,30	2,88	3,84	10,00				
12	2,40	2,40	3,06	3,96	9,00				
14	5,19	3,50	7,77	8,64	12,09				
16	2,52	2,45	3,30	4,26	8,04	17,82			
18	5,88	8,64	10,02	10,35	15,54	22,50			
20	2,64	2,70	3,72	4,92	8,40	12,90	30,60		
22	6,90	10,35	12,09	13,80	18,99	25,50	36,00		
25	7,20	3,36	4,26	5,94	10,02	14,70	25,80		
30	8,28	4,08	4,86	6,90	11,28	17,10	25,62	70,80	
35	9,60	4,92	6,72	8,04	12,66	19,26	28,50	74,40	
40	11,40	5,88	7,08	9,90	14,10	21,90	31,80	78,60	336,00
45	15,60	7,00	8,46	10,26	15,90	24,60	34,68	82,80	366,00
50	16,20	7,80	10,20	11,34	18,36	27,30	38,22	83,70	396,00
55			18,00	18,90	33,75	47,25	87,75	162,00	688,50
60		12,30	12,30	16,56	22,08	32,58	48,60	94,20	444,00
65			22,50	26,10	29,25	42,75	58,50	108,00	567,00
70			23,64	17,00	26,04	37,32	56,40	112,32	498,00
75			29,25	31,50	40,50	49,50	74,25	135,00	639,00
80			29,22	21,00	30,30	42,72	64,80	128,58	531,00
90				37,38	40,38	49,44	68,52	145,38	618,00
100				44,64	46,80	55,80	76,80	160,80	642,00

**PASLANMAZ BAĞLANTI ELEMANLARI**  
 STAINLESS STEEL FASTENERS

**PASLANMAZ İNCE KAFA İMBUS CİVATA**

SOCKET HEAD CAP SCREWS WITH CENTER HOLE LOW HEAD

DIN 6912 A4 | 316 KALİTE | TL/ADET - UNIT

	M4	M5	M6	M8	M10	M12
6	6,09	7,17				
8	6,75	7,02	9,60			
10	7,98	7,17	9,87			
12	8,79	7,29	10,26	20,25		
14	12,39	12,39	13,50	13,50		
16	9,72	7,71	10,68	20,25	48,60	
18	14,85	14,85	16,20	16,20		
20	10,68	8,10	10,80	20,79	41,85	
22	17,34	17,34	18,90	18,90		
25	11,22	9,87	12,15	23,10	41,85	
30	12,84	12,15	13,23	25,26	43,20	60,75
35	15,54	15,93	15,39	28,35	44,82	64,80
40	16,47	17,97	17,70	31,05	49,95	71,16
50		21,87	21,33	38,34	60,21	78,45
60		27,42	25,26	48,21	68,85	93,15

**PASLANMAZ İNCE KAFA İMBUS CİVATA**

SOCKET HEAD CAP SCREWS WITH CENTER HOLE LOW HEAD

DIN 7984 A4 | 316 KALİTE | TL/ADET - UNIT

	M3	M4	M5	M6	M8	M10	M12
6	4,59	6,09	7,17				
8	5,01	6,75	7,02	9,60			
10	5,40	7,98	7,17	9,87			
12	6,48	8,79	7,29	10,26	20,25		
14	11,25	12,39	12,39	13,50	13,50		
16	7,56	9,72	7,71	10,68	20,25	48,60	
18	13,50	14,85	14,85	16,20	16,20		
20	8,25	10,68	8,10	10,80	20,79	41,85	
22	15,75	17,34	17,34	18,90	18,90		
25	8,64	11,22	9,87	12,15	23,10	41,85	
30	9,60	12,84	12,15	13,23	25,26	43,20	60,75
35		15,54	15,93	15,39	28,35	44,82	64,80
40		16,47	17,97	17,70	31,05	49,95	71,16
50			21,87	21,33	38,34	60,21	78,45
60			27,42	25,26	48,21	68,85	93,15



**PASLANMAZ SETİSKUR**

HEXAGON SOCKET SET SCREWS WITH CUP POINT

**PASLANMAZ BAĞLANTI ELEMANLARI**  
STAINLESS STEEL FASTENERS

DIN 916 A4 | 316 KALİTE | TL/ADET - UNIT

	M3	M4	M5	M6	M8	M10	M12	M16	M20
3	3,00								
4	1,86	1,38	3,00						
5	1,98	1,50	1,68	2,50					
6	1,68	1,62	1,74	2,34	5,50				
8	1,74	1,68	1,98	2,64	4,44				
10	2,28	1,80	2,10	2,94	4,86	5,94	9,96		
12	3,36	2,04	2,40	3,18	5,10	6,48	10,20		
16	5,04	2,40	3,24	4,02	6,36	9,66	13,44	31,80	
20	6,48	2,52	3,84	4,98	7,68	11,58	16,44	40,44	228,00
25	8,94	4,68	4,74	6,18	10,26	15,06	21,06	63,06	258,00
30	9,60	5,64	6,06	7,56	12,12	18,24	32,88	66,36	291,00
35			6,60	9,18	15,90	21,30	33,48	73,62	354,00
40			11,28	12,66	18,60	28,32	40,38	95,28	396,00
45			13,00	14,40	27,90	45,00	65,25	117,00	663,39
50			14,50	16,98	32,10	52,32	70,62	127,80	444,00
60					61,20	72,00	93,12	158,40	468,00
70					66,60	79,20	119,40	234,00	504,00
80					78,00	120,00	145,00	280,00	650,00



**PASLANMAZ BOMBEBAŞ İMBUS CİVATA**

HEXAGON SOCKET BUTTON HEAD SCREWS

ISO 7380 A4 | 316 KALİTE | TL/ADET - UNIT

	M3	M4	M5	M6	M8	M10	M12
6	3,72	5,76	7,32	9,00			
8	3,90	6,24	7,38	8,04			
10	3,96	6,60	7,86	8,22	23,40		
12	4,56	6,78	8,04	8,52	17,28	43,20	
16	4,80	7,02	8,28	8,64	17,46	35,16	49,44
20	4,98	7,26	8,52	9,48	19,38	35,52	50,64
25	5,64	7,38	8,64	10,38	22,74	36,48	58,56
30	7,32	8,04	10,74	12,00	22,86	40,20	63,96
35	8,28	9,18	12,00	14,46	25,98	43,38	65,94
40	10,38	10,74	13,62	16,80	29,76	47,04	68,04
50	12,36	13,08	18,06	20,34	35,88	56,82	75,48
60		13,44	22,74	23,52	43,38	67,92	88,56
70			24,78	33,12	65,70	76,32	100,98
80			27,84	40,20	90,60	98,88	123,60
90				43,38	99,78	109,26	148,32
100				45,30	107,16	128,76	156,78



## PASLANMAZ BAĞLANTI ELEMANLARI

### STAINLESS STEEL FASTENERS

### PASLANMAZ YHB METRİK VİDA

CROSS RECESSED COUNTERSUNK HEAD SCREWS



DIN 965 A4 | 316 KALİTE | TL/ADET - UNIT

	M2	M2,5	M3	M4	M5	M6	M8	M10
3	7,02	7,02						
4	5,16	5,16	2,25					
5	5,31	5,31	1,56	3,18				
6	5,46	5,46	1,86	2,28	3,30			
8	5,70	5,70	1,89	2,40	3,48	5,82		
10	6,00	6,00	1,92	2,52	3,66	6,00		
12	6,24	6,24	1,98	2,64	3,72	6,18	21,00	
14	11,25	11,25	2,70	3,24	7,50	12,00	21,00	
16	6,63	6,63	2,04	2,88	3,84	6,54	19,32	48,60
18	14,70	14,70	3,60	4,32	9,00	13,50	20,40	
20	7,02	7,02	2,22	3,12	4,50	7,02	29,88	29,88
22		23,40	4,20	5,04	10,50	16,50	23,70	
25		9,36	2,40	3,72	5,52	8,70	22,80	37,44
30			2,76	3,90	6,84	10,44	29,64	41,58
35			2,88	4,38	7,86	12,72	32,16	50,28
40			3,06	4,74	9,18	13,92	33,96	53,52
45				4,83	8,10	12,87	30,36	63,00
50				6,42	9,72	17,46	40,68	67,20
60				11,04	13,26	21,30	42,12	72,42
70				17,64	17,46	25,56	57,00	78,66
80				20,16	20,16	29,10	66,30	99,12
90				22,50	22,50	34,92	100,80	180,36
100				29,25	29,25	40,74	108,50	207,78

### PASLANMAZ YSB METRİK VİDA

CROSS RECESSED COUNTERSUNK HEAD SCREWS



DIN 7985 A4 | 316 KALİTE | TL/ADET - UNIT

	M2	M2,5	M3	M4	M5	M6	M8
3	7,02	7,02					
4	5,16	5,16	2,25	3,15			
5	5,31	5,31	2,16	1,98			
6	5,46	5,46	1,74	2,22	6,30		
8	5,70	5,70	1,92	2,28	5,16		
10	6,00	6,00	1,98	2,58	5,34	6,60	
12	6,24	6,24	2,04	3,06	5,46	7,20	
14	15,75	15,75	2,70	3,75	7,50	12,00	
16	6,63	6,63	2,16	3,18	5,82	9,30	27,72
18	19,50	19,50	3,60	4,50	9,00	13,50	42,00
20	7,02	7,02	2,28	3,66	6,18	10,26	32,28
22	9,50	22,50	4,20	5,10	10,50	16,50	51,00
25		9,36	2,58	4,38	7,08	11,76	42,90
30		12,90	3,06	4,92	7,68	12,72	47,70
35			3,30	5,76	9,66	13,38	55,80
40			3,66	6,12	11,10	14,64	60,30
45				6,06	10,56	13,53	53,13
50				8,58	13,20	17,16	67,20
60				11,70	15,36	20,70	76,80
70				14,52	17,52	26,10	84,60
80				17,16	21,30	30,24	105,78
90				21,45	24,30	32,00	
100				28,05	32,00	37,00	

**PASLANMAZ BAĞLANTI ELEMANLARI**  
 STAINLESS STEEL FASTENERS

**HAVŞABAŞLI TORX VİDA**

COUNTERSUNK HEAD SCREWS WITH SIX LOBE DRIVE

DIN 965 TX A4 | 316 KALİTE | TL/ADET - UNIT



	M2	M2,5	M3	M4	M5	M6	M8
3	28,00	27,00					
4	23,90	24,50	5,10				
5	24,50	25,40	4,10	9,30			
6	25,40	26,10	3,60	7,10			
8	26,10	26,70	3,90	7,80	9,20	14,40	
10	26,70	27,50	4,30	8,50	8,60	9,90	18,50
12	27,50	28,20	4,60	8,90	8,80	10,70	21,60
16	28,20	29,10	4,90	9,20	9,20	11,70	24,50
20	29,10	30,40	5,60	9,50	9,90	12,00	29,70
25			7,10	10,30	10,70	12,60	32,30
30			8,60	11,20	11,40	15,30	35,60
35			12,10	11,90	11,90	17,30	41,10
40				13,40	13,40	19,20	43,20
45					15,80		
50				14,90	18,80	39,00	48,00

**SİLİNDİR BAŞLI TORX VİDA**

RAISED CHEESE HEAD SCREWS WITH SIX LOBE DRIVE

DIN 7985 TX A4 | 316 KALİTE | TL/ADET - UNIT



	M2	M2,5	M3	M4	M5	M6	M8
3	28,00	27,00					
4	23,90	24,70	5,00				
5	24,70	25,40	4,00	9,90			
6	25,40	26,10	4,10	7,40			
8	26,10	26,90	4,40	8,10	9,90	13,10	
10	26,90	27,50	4,60	8,40	8,60	9,90	18,90
12	27,50	28,40	5,10	8,60	8,90	10,80	22,70
16	28,40	29,10	5,40	9,20	9,50	12,20	25,50
20	29,10	30,60	6,00	9,90	10,20	12,60	30,80
25			7,20	10,50	10,80	12,90	33,70
30			9,20	10,80	11,40	15,30	37,10
35			13,40	11,60	12,40	18,50	43,20
40				12,10	14,20	20,30	47,90
50				13,70	19,40	25,70	51,40

**PASLANMAZ BAĞLANTI ELEMANLARI**  
 STAINLESS STEEL FASTENERS

**PASLANMAZ YSB SAC VİDASI**

CROSS RECESSED PAN HEAD TAPPING SCREWS

DIN 7981 A4 | 316 KALİTE | TL/ADET - UNIT



	2,9	3,5	3,9	4,2	4,8	5,5	6,3
6,5	1,23	1,62	2,04				
9,5	1,38	1,86	2,28	2,34	3,72		
13	1,74	1,92	2,37	2,52	3,66	5,70	7,14
16	1,92	2,28	2,52	3,06	3,90	5,88	7,92
19	2,25	2,43	3,06	3,42	4,26	6,36	9,12
22	2,34	2,52	3,18	3,54	4,68	6,66	10,47
25	2,64	3,06	3,48	3,96	5,10	7,02	11,70
32	2,76	3,42	3,66	4,38	5,70	8,16	12,60
38		3,66	4,14	4,98	6,72	9,90	14,10
45		6,30	6,72	6,90	7,86	10,62	15,48
50		7,68	7,92	7,62	8,28	11,46	17,10
60		7,74	9,30	10,38	10,26	13,68	19,86
70				7,92	12,30	15,48	22,08
80					13,56	19,38	26,22

**PASLANMAZ YHB SAC VİDASI**

CROSS RECESSED COUNTERSUNK HEAD TAPPING SCREWS

DIN 7982 A4 | 316 KALİTE | TL/ADET - UNIT



	2,9	3,5	3,9	4,2	4,8	5,5	6,3
6,5	1,14	1,26					
9,5	1,20	1,38	1,74	1,98	2,04		
13	1,38	1,74	1,86	2,10	2,52	3,78	4,62
16	1,80	1,92	2,22	2,22	3,18	4,68	5,94
19	1,92	2,22	2,34	2,70	3,66	4,98	6,96
22	1,98	2,34	2,70	3,18	4,32	5,76	8,28
25	2,22	2,46	3,18	3,72	5,70	6,12	8,70
32	2,40	2,58	3,42	4,02	6,12	8,22	10,44
38		3,18	3,78	4,38	6,96	8,82	12,30
45			4,02	4,98	7,38	10,26	14,88
50			4,74	5,76	8,22	11,22	16,08
60				5,40	10,08	13,26	17,58
70					12,48	15,66	20,88
80					14,28	17,88	24,12

**PASLANMAZ BAĞLANTI ELEMANLARI**  
 STAINLESS STEEL FASTENERS

**PASLANMAZ YHB SAC VİDASI**

CROSS COUNTERSUNK CHIPBOARD SCREWS

KRM 9050 A4 | 316 KALİTE | TL/ADET - UNIT



	3	3.5	4	4.5	5	6
10	2,43					
12	2,43	3,78	4,68			
16	2,46	2,82	3,72			
20	2,58	3,24	4,08	5,16	6,06	9,72
25	2,91	3,66	4,44	5,46	6,54	10,56
30	2,97	4,26	5,16	6,06	6,96	11,58
35	3,06	4,56	5,46	6,54	7,92	14,19
40	3,69	4,68	6,06	6,96	8,91	15,51
45	4,68	5,64	6,54	7,98	10,38	16,86
50	5,94	5,82	7,14	9,36	10,89	18,81
60			10,56	11,76	12,66	21,78
70			12,24	17,82	15,06	24,09
80			14,76	18,66	16,92	27,90
90				22,32	19,08	28,62
100				26,64	25,74	32,34
120					38,94	46,20
150						70,50
180						109,62
200						155,10

**PASLANMAZ TRİFON**

HEXAGON HEAD WOOD SCREWS

DIN 571 A4 | 316 KALİTE | TL/ADET - UNIT

	M5	M6	M8	M10	M12	M16
25	12,60	14,40				
30	15,60	17,10	28,38			
35	15,90	16,80	31,92			
40	17,40	18,60	32,70	57,60		
50	19,80	21,66	38,52	64,80	99,48	
60	23,40	24,78	44,70	73,68	88,26	
70	26,40	25,32	50,40	83,40	127,68	
80		30,60	52,20	92,88	144,72	766,80
90		33,90	57,60	104,70	161,28	950,40
100		36,60	67,80	112,56	171,96	1.112,40
110		47,40	72,96	120,54	186,30	1.603,80
120		56,70	80,40	134,76	200,10	1.686,00
130		84,30	113,70	193,56	296,58	1.794,00
140			167,40	230,88	358,20	1.848,00
150			232,20	366,90	658,80	1.974,00
200			364,80	612,00	1.068,90	2.088,00





**PASLANMAZ KAMA**

PARALLEL KEYS

**PASLANMAZ BAĞLANTI ELEMANLARI**

STAINLESS STEEL FASTENERS



DIN 6885 A4 | 316 KALİTE | TL/ADET - UNIT

	4x4	5x5	6x6	8x7	10x8	12x8
6	45,00					
8	43,00	50,00				
10	40,50	54,00				
12	43,50	57,00	84,00	150,00		
14	55,00	73,00	115,00	155,00		
16	51,00	66,00	102,00	159,00	230,00	
18	62,00	81,00	125,00	170,00	238,00	
20	58,50	78,00	118,50	186,00	245,00	350,00
22	73,00	97,00	149,00	220,00	250,00	
25	66,00	93,60	138,00	207,00	255,00	390,00
28		131,00	175,00	240,00	270,00	440,00
30	87,00	120,00	159,00	231,00	297,00	469,50
32	105,00	129,60	178,50	246,00	360,00	525,00
36	126,00	147,00		288,00		
40	145,50	156,00	238,50	327,00	453,00	600,00
45	156,00	165,00	252,00	375,00	555,00	654,00
50	165,00	174,00	285,00	438,00	570,00	687,00
56			340,00	450,00	620,00	730,00
60			324,00	489,00	642,00	840,00
63			440,00	620,00	780,00	687,00
70						970,00

**PASLANMAZ AY TİPİ SEGMAN**

RETAINING WASHERS FOR SHAFTS



DIN 6799 A4 | 316 KALİTE | TL/ADET - UNIT

	1,2	1,5	1,9	2,3	3,2	4	5	6
	8,64	2,88	2,88	3,54	6,72	4,44	5,16	5,76
	7	8	9	10	12	15	19	24
	10,14	10,92	12,66	16,44	22,74	40,20	71,82	100,56

**PASLANMAZ BAĞLANTI ELEMANLARI**  
 STAINLESS STEEL FASTENERS

**PASLANMAZ SEGMAN**

RETAINING RINGS FOR SHAFTS / BORES



DIN 471 - 472 A4 | 316 KALİTE | TL/ADET - UNIT

EBAT	471	472	EBAT	471	472	EBAT	471	472
3	11,00		28	115,20	115,20	55	470,40	470,40
4	9,12		29	201,60	201,60	56	480,00	480,00
5	9,12		30	268,80	268,80	57	528,00	528,00
6	9,12		31	288,00	288,00	58	537,60	537,60
7	11,52		32	288,00	288,00	60	547,20	547,20
8	13,44	20,79	33	297,60	297,60	62	556,80	556,80
9	14,40	19,20	34	297,60	297,60	63	556,80	556,80
10	14,40	19,20	35	297,60	297,60	65	566,40	566,40
11	17,28	24,00	36	307,20	307,20	67	1.056,00	1.056,00
12	18,24	24,00	37	316,80	316,80	68	1.200,00	1.200,00
13	24,00	25,92	38	326,40	326,40	70	1.219,20	1.219,20
14	24,00	25,92	39	355,20	355,20	72	1.238,40	1.238,40
15	24,96	26,88	40	355,20	355,20	75	1.248,00	1.248,00
16	26,88	28,80	41	355,20	355,20	80	1.257,60	1.257,60
17	28,80	41,28	42	364,80	364,80	82	1.267,20	1.891,20
18	41,28	42,24	43	374,40	374,40	85	1.315,20	1.920,00
19	42,24	44,16	44	384,00	384,00	90	1.392,00	2.064,00
20	44,16	48,96	45	393,60	393,60	95	1.488,00	2.294,40
21	48,96	54,72	46	403,20	403,20	98	1.612,80	2.352,00
22	54,72	54,72	47	412,80	412,80	100	1.689,60	2.467,20
23	70,08	70,08	48	422,40	422,40	105	4.876,80	4.876,80
24	84,48	84,48	50	432,00	432,00	110	5.164,80	5.164,80
25	88,32	88,32	52	441,60	441,60	120	5.683,20	5.683,20
26	91,20	91,20	53	451,20	451,20	130	6.748,80	6.748,80
27	93,12	93,12	54	460,80	460,80	140	7.747,20	7.718,40

## PASLANMAZ BAĞLANTI ELEMANLARI

### STAINLESS STEEL FASTENERS

## PASLANMAZ HALKALI SOMUN

### LIFTING EYE NUTS DROP FORGED



DIN 582 A4 | 316 KALİTE | TL/ADET - UNIT

ÖLÇÜ	
6	96,00
8	141,00
10	264,00
12	411,00
16	660,00
20	978,00
24	2.874,00
27	3.540,00
30	4.560,00

## PASLANMAZ HALKALI CİVATA

### LIFTING EYE BOLTS DROP FORGED



DIN 580 A4 | 316 KALİTE | TL/ADET - UNIT

ÖLÇÜ	
6	98,40
8	160,80
10	283,80
12	464,40
16	727,80
20	1.805,52
24	2.971,80
27	3.840,00
30	5.280,00

## PASLANMAZ KONTRA SOMUN

### HEXAGON THIN NUTS



DIN 439 A4 | 316 KALİTE | TL/ADET - UNIT

3	4	5	6	8	10	12	14
0,81	1,38	1,56	2,52	4,20	9,78	14,46	22,92
16	18	20	22	24	27	30	
28,32	46,80	52,80	76,98	91,32	189,00	252,90	

## PASLANMAZ BAĞLANTI ELEMANLARI

### STAINLESS STEEL FASTENERS

#### PASLANMAZ FLANŞLI SOMUN

HEXAGON FLANGE NUTS



DIN 6923 A4 | 316 KALİTE | TL/ADET - UNIT

M4	M5	M6	M8	M10	M12
6,57	8,10	9,90	16,26	19,68	32,28

#### PASLANMAZ YÜKSEK FİBERLİ SOMUN

SELF-LOCKING HEXAGON NUTS, HIGH TYPE

DIN 982 A4 | 316 KALİTE | TL/ADET - UNIT

4	5	6	8	10	12	14	16	18	20	24
2,52	3,33	4,05	7,65	14,40	20,25	31,50	40,50	55,00	90,00	288,00



#### PASLANMAZ ALTI KÖŞE KAYNAK SOMUNU

HEXAGON WELD NUTS

DIN 929 A4 | 316 KALİTE | TL/ADET - UNIT



ÖLÇÜ	
4	3,66
5	3,78
6	4,32
8	7,02
10	17,10
12	23,00
16	46,00

#### PASLANMAZ ALTI KÖŞE KİLİTLİ SOMUN

PREVAILING TORQUE TYPE HEXAGON NUTS

DIN 980 A4 | 316 KALİTE | TL/ADET - UNIT

ÖLÇÜ	
4	11,22
5	11,46
6	14,73
8	18,36
10	29,13
12	36,27
14	93,36
16	100,05
18	130,00
20	204,75



## PASLANMAZ BAĞLANTI ELEMANLARI

### STAINLESS STEEL FASTENERS

#### PASLANMAZ İNCE DİŞ SOMUN

HEXAGON NUTS WITH FINE PITCH THREAD

DIN 934 İNCE A4 | 316 KALİTE | TL/ADET - UNIT

8x1	10x1	10x1,25	12x1	12x1,25	12x1,5	14x1,5	16x1,5	18x1,5
20,70	25,70	25,70	41,00	41,00	41,00	60,80	80,10	120,80
20x1,5	20x2	22x1,5	24x1,5	24x2	27x1,5	27x2	30x1,5	30x2
149,60	149,60	170,90	237,40	237,40	321,50	335,00	565,50	565,50



#### PASLANMAZ SOL DİŞ SOMUN

HEXAGON LEFT THREAD NUTS

DIN 934 SOL A4 | 316 KALİTE | TL/ADET - UNIT



5	6	8	10	12	14	16
6,40	8,30	9,90	19,40	28,80	47,20	57,80
18	20	22	24	27	30	
71,40	97,90	125,20	166,30	353,00	569,50	

#### PASLANMAZ KONTRA İNCE DİŞ SOMUN

HEXAGON THIN NUTS WITH FINE PITCH THREAD



DIN 439 İNCE A4 | 316 KALİTE | TL/ADET - UNIT

8x0,75	8x1	10x1	10x1,25	12x1	12x1,25	12x1,5	14x1,5	16x1,5	18x1,5	20x1,5
28,40	28,40	31,10	31,10	47,70	47,70	47,70	76,50	94,50	148,50	202,50
20x2	22x1,5	22x2	24x1,5	24x2	27x1,5	27x2	30x1,5	30x2	33x2	36x1,5
202,50	247,50	247,50	288,00	288,00	432,00	432,00	558,00	558,00	674,50	825,00

**PASLANMAZ BAĞLANTI ELEMANLARI**  
STAINLESS STEEL FASTENERS**PASLANMAZ KAVİSLİ YAYLI RONDELA**  
CURVED SPRING LOCK WASHERS

DIN 128 A4 | 316 KALİTE | TL/ADET - UNIT

2	2,5	3	3,5	4	5	6	8
1,71	1,80	2,25	5,50	3,15	4,05	5,40	6,30
10	12	14	16	18	20	22	24
9,45	13,05	21,15	27,45	36,90	49,50	58,50	76,50

**PASLANMAZ İMBUS YAYLI RONDELA**

SPRING LOCK WASHERS FOR SCREWS WITH CYLINDRICAL HEADS



DIN 7980 A4 | 316 KALİTE | TL/ADET - UNIT

3	4	5	6	8	10
1,89	2,52	3,33	4,32	5,04	7,56
12	14	16	18	20	
9,72	16,92	21,96	29,43	39,33	

**PASLANMAZ DAR PUL**

NARROW WASHERS

DIN 433 A4 | 316 KALİTE | TL/ADET - UNIT

1,7	2,2	2,7	3,2	4,3	5,3	6,4
0,85	0,81	0,81	0,90	0,99	1,08	1,26
8,4	10,5	13	15	17	19	21
2,43	4,50	8,55	11,25	14,40	19,35	21,15



## PASLANMAZ BAĞLANTI ELEMANLARI

### STAINLESS STEEL FASTENERS

### PASLANMAZ ROZET PUL

ROSETTEN TURNED FULL BODY



KRM 6000 A4 | 316 KALİTE | TL/ADET - UNIT

3,5	4,3	5,3	6,4	8,5	10,5
16,47	17,01	29,34	38,70	76,14	129,69

### PASLANMAZ GENİŞ TABANLI PUL

ROSETTEN TURNED FULL BODY



DIN 440 R A4 | 316 KALİTE | TL/ADET - UNIT

ÖLÇÜ	
5,5	4,80
6,6	8,79
9	17,43
11	39,54
13,5	79,08
15,5	102,72
17,5	126,48
22	221,25
24	331,80
26	394,98

### PASLANMAZ KİLİTLİ RONDELA

SERRATED CONICAL SPRING WASHERS

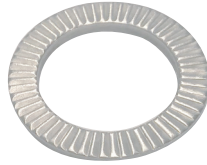

DIN 25201 SS A4 | 316 KALİTE | TL/ADET - UNIT

3 SS	3,5 SS	4 SS	5 SS	6 SS	8 SS	10 SS	11 SS	12 SS	14 SS	16 SS	18 SS
55,70	76,80	56,40	57,00	60,80	67,20	77,50	288,00	140,80	198,40	207,40	279,10
20 SS	22 SS	24 SS	27 SS	30 SS	33 SS	36 SS	39 SS	42 SS	45 SS	48 SS	52 SS
293,20	400,00	406,40	688,70	739,20	828,20	1.033,60	1.201,30	1.321,60	2.121,60	2.560,00	3.392,00

### PASLANMAZ KİLİTLİ RONDELA

SERRATED CONICAL SPRING WASHERS



DIN 25201 SP SS A4 | 316 KALİTE | TL/ADET - UNIT

3,5 SP SS	4 SP SS	5 SP SS	6 SP SS	8 SP SS	10 SP SS	12 SP SS	14 SP SS
96,00	62,80	63,40	70,40	84,50	150,40	252,80	320,00
16 SP SS	18 SP SS	20 SP SS	22 SP SS	24 SP SS	27 SP SS	30 SP SS	
272,00	416,00	768,00	896,00	1.020,80	1.472,00	1.917,50	

**PASLANMAZ BAĞLANTI ELEMANLARI**  
STAINLESS STEEL FASTENERS

**PASLANMAZ ÇANAK PUL**  
CONICAL SPRING WASHERS



DIN 6796 A4 | 316 KALİTE | TL/ADET - UNIT

3	4	5	6	8	10	12	14	16	18	20	22	24
5,60	6,80	15,20	16,20	19,00	28,20	50,70	67,30	60,50	96,60	89,40	163,80	141,60

**PASLANMAZ İZLİ KONİK YAYLI ÇANAK PUL**  
CONICAL SPRING WASHERS



KRM 25-551 A4 | 316 KALİTE | TL/ADET - UNIT

3	4	5	6	8	10	12	14	16	20
8,80	10,60	11,00	13,70	16,90	24,60	42,60	75,80	81,60	126,50

**PASLANMAZ PUL**  
CONICAL SPRING WASHERS



DIN 1440 A4 | 304 KALİTE | TL/ADET - UNIT

3	4	5	6	8	10
0,80	0,90	1,20	1,80	2,70	4,80



**PASLANMAZ BAĞLANTI ELEMANLARI**  
 STAINLESS STEEL FASTENERS

**PASLANMAZ POP PERÇİN**

RETAINING RINGS FOR SHAFTS / BORES

ISO 15983 A4 | 316 KALİTE | TL/ADET - UNIT



ÖLÇÜ		ÖLÇÜ		ÖLÇÜ	
3x6	7,20	4x12	10,80	5x10	13,80
3x8	7,40	4x16	12,10	5x12	14,60
3x10	8,10	4x18	18,00	5x16	17,20
3x12	8,30	4x20	16,70	5x20	19,90
3x16	10,40	4x25	22,50	5x25	26,40
3,2x6	8,40	4,8x8	15,30	5x30	35,10
3,2x8	8,90	4,8x10	18,30	6x12	28,80
3,2x10	9,70	4,8x12	23,40	6x16	32,30
3,2x12	10,80	4,8x16	26,40	6x20	38,60
3,2x16	12,50	4,8x20	38,60	6x25	44,60
3,2x18	15,30	4,8x25	44,60	6,4x12	33,12
4x6	9,80	4,8x30	57,50	6,4x16	37,15
4x8	10,40	4,8x30	57,50	6,4x20	44,50
4x10	10,70	5x8	13,00	6,4x25	51,50

**PASLANMAZ KOPİLYA**

SPLIT PINS



DIN 94 A4 | 316 KALİTE | TL/ADET - UNIT

	1 mm	1,6 mm	2 mm	2,5 mm	3,2 mm	4 mm	5 mm	6,3 mm	8 mm	10 mm
10	2,20	2,20								
12	2,30	2,60	4,20	4,20						
16	2,60	2,60	3,20	3,30	3,80					
20	2,70	3,00	3,60	3,80	4,10	7,40	14,30			
25	3,80	3,40	3,80	4,10	4,20	8,50	14,80			
32		3,80	4,20	4,50	5,00	9,20	16,10	41,70		
36			4,70	5,00	5,60	10,60	17,10	44,00		
40		4,60	5,30	5,80	6,10	11,10	19,60	46,20	85,70	
50			5,80	6,50	7,10	13,10	23,10	48,40	92,30	173,50
63					8,50	16,00	28,80	52,70	101,10	180,20
71					9,40	18,30	30,80	63,70	114,00	184,50
80							39,70	68,20	127,50	195,50
90							54,90	79,20	156,00	202,10
100							71,40	85,70	202,10	263,60

**PASLANMAZ BAĞLANTI ELEMANLARI**  
STAINLESS STEEL FASTENERS

**PASLANMAZ ALMAN STANDART**  
**THUNDER HORTUM KELEPÇESİ**

GERMAN STANDARD HOSE CLAMPS

**PASLANMAZ AMERİKAN STANDART**  
**THUNDER HORTUM KELEPÇESİ**

AMERICAN STANDARD HOSE CLAMPS



KRM 9208 A4 | 316 KALİTE | TL/ADET - UNIT

DAR SERİ	
10x16 mm Sx9 mm	72,50
12x22 mm Sx9 mm	75,80
16x27 mm Sx9 mm	81,00
GENİŞ SERİ	
16x27 mm Sx12 mm	93,00
20x32 mm Sx12 mm	131,10
25x40 mm Sx12 mm	133,80
35x50 mm Sx12 mm	138,60
40x60 mm Sx12 mm	144,00
50x70 mm Sx12 mm	156,00
60x80 mm Sx12 mm	158,40
70x90 mm Sx12 mm	166,80
80x100mm Sx12 mm	169,20
90x110 mm Sx12 mm	180,60
100x120 mm Sx12 mm	204,00
110x130 mm Sx12 mm	240,60
120x140 mm Sx12 mm	268,80
130x150 mm Sx12 mm	314,40
150x170 mm Sx12 mm	271,80
160x180 mm Sx12 mm	317,10
170x190 mm Sx12 mm	371,50
180x200 mm Sx12 mm	414,00



KRM 9209 A4 | 316 KALİTE | TL/ADET - UNIT

DAR SERİ	
10x16 mm Sx9 mm	85,20
12x22 mm Sx9 mm	91,20
16x27 mm Sx9 mm	91,20
GENİŞ SERİ	
16x27 mm Sx12 mm	112,10
20x32 mm Sx12 mm	116,50
25x40 mm Sx12 mm	119,10
35x50 mm Sx12 mm	122,40
40x60 mm Sx12 mm	126,20
50x70 mm Sx12 mm	138,60
60x80 mm Sx12 mm	142,40
70x90 mm Sx12 mm	148,90
80x100mm Sx12 mm	152,10
90x110 mm Sx12 mm	161,90
100x120 mm Sx12 mm	187,70
110x130 mm Sx12 mm	217,40
120x140 mm Sx12 mm	248,40
130x150 mm Sx12 mm	289,80
150x170 mm Sx12 mm	310,50
160x180 mm Sx12 mm	351,90
170x190 mm Sx12 mm	383,00
180x200 mm Sx12 mm	424,40

**PASLANMAZ BAĞLANTI ELEMANLARI**  
 STAINLESS STEEL FASTENERS

**PASLANMAZ MİKALOR TAKVİYELİ HORTUM KELEPÇESİ**  
 HEAVY DUTY CLAMPS

KRM 9210 A4 | 316 KALİTE | TL/ADET - UNIT

ÖLÇÜ		ÖLÇÜ	
17x19 GBS 18 / 18 N SK W5	465,80	73x79 GBS 76 / 25 N SK W5	1.125,70
19x21 GBS 20 / 18 N SK W5	478,80	79x85 82 / 25 N SK W5	1.203,30
21x23 GBS 22 / 18 N SK W5	491,70	85x91 88 / 25 N SK W5	1.242,00
23x25 GBS 24 / 18 N SK W5	504,70	91x97 94 / 25 N SK W5	1.280,90
25x27 GBS 26 / 18 N SK W5	530,50	97x104 101 / 25 N SK W5	1.319,70
27x29 GBS 28 / 18 N SK W5	543,50	104x112 108 / 25 N SK W5	1.358,50
29x31 GBS 30 / 18 N SK W5	582,30	112x121 117 / 25 N SK W5	1.397,30
31x34 GBS 33 / 18 N SK W5	621,00	121x130 126 / 25 N SK W5	1.436,20
34x37 GBS 36 / 18 N SK W5	640,60	130x140 135 / 30 N SK W5	1.889,00
37x40 GBS 39 / 18 N SK W5	659,90	140x150 145 / 30 N SK W5	1.940,70
40x43 GBS 42 / 18 N SK W5	672,80	150x162 156 / 30 N SK W5	2.134,80
43x47 GBS 45 / 20 N SK W5	711,70	162x174 168 / 30 N SK W5	2.238,30
47x51 GBS 49 / 20 N SK W5	756,90	174x187 187 / 30 N SK W5	2.290,00
51x55 GBS 53 / 20 N SK W5	776,30	187x200 194 / 30 N SK W5	2.341,80
55x59 GBS 57 / 20 N SK W5	815,20	200x213 207 / 30 N SK W5	2.432,30
59x63 GBS 61 / 20 N SK W5	834,60	213x226 220 / 30 N SK W5	2.458,20
63x68 GBS 66 / 20 N SK W5	854,00	226x239 233 / 30 N SK W5	2.574,70
68x73 GBS 71 / 20 N SK W5	1.048,00	239x252 246 / 30 N SK W5	2.587,50

# **A4 80 - 316 KALITE** **BAĞLANTI ELEMANLARI**



**A4 80 - 316 QUALITY**  
**STAINLESS STEEL FASTENERS**

**PASLANMAZ BAĞLANTI ELEMANLARI**  
 STAINLESS STEEL FASTENERS

**PASLANMAZ ALTI KÖŞE CİVATA**  
 HEXAGON HEAD SCREWS

DIN 933 A4 80 | 316 KALİTE | TL/ADET - UNIT

	M3	M4	M5	M6	M8	M10	M12	M14	M16	M18	M20
5	19,35										
6	20,25										
8	21,06	5,76	6,12	7,65							
10	21,74	3,87	4,41	5,85	13,32	60,75					
12	22,55	4,14	4,59	6,03	12,60	40,50					
14	37,13	7,88	10,13	11,25	15,75	22,50					
16	23,36	4,59	5,22	6,30	12,96	24,39	43,47				
18	43,88	11,25	13,05	13,50	20,25	31,50	54,00				
20	24,84	4,77	5,94	7,11	14,40	24,66	38,52	83,79	87,75		
22	54,00	13,50	15,75	18,00	24,75	40,50	36,86				
25	27,95	6,21	6,93	8,01	16,11	27,45	39,42	73,71	86,04		
30	31,05	7,02	7,83	9,45	18,00	30,60	43,65	70,38	93,87	232,38	227,88
35	33,75	8,01	8,64	10,53	19,80	33,30	47,88	76,59	96,21	199,71	214,20
40	37,26	8,82	9,45	11,70	21,60	35,82	52,02	82,62	104,40	186,93	196,74
45		10,62	10,26	12,78	23,40	39,24	56,61	88,83	112,32	199,17	208,35
50		11,52	11,61	13,68	25,20	41,85	59,85	94,95	119,16	208,17	208,35
55		13,50	11,88	15,21	26,82	44,10	71,82	84,92	126,90	184,68	220,50
60		13,95	14,85	16,11	28,80	47,70	68,04	107,19	135,27	233,37	232,29
65			17,55	18,90	30,60	50,40	81,18	95,18	143,37	208,31	245,70
70			18,90	22,05	32,40	53,55	76,95	119,16	151,38	260,37	267,57
75			18,23	17,96	34,20	66,42	109,35	104,63	159,30	227,34	272,70
80				23,22	41,40	69,12	97,11	143,28	180,27	300,87	303,57
85				27,00	41,85	74,25	98,69	148,50	175,50	297,00	310,50
90				25,92	46,35	76,32	107,10	155,52	198,36	331,92	332,28
100				28,44	50,40	83,25	117,09	170,37	216,54	360,90	361,44
110				47,34	63,45	97,20	125,10	221,67	234,72	376,47	390,51
120				60,12	71,82	110,97	146,52	248,94	271,62	439,20	446,04
130				60,84	78,30	117,99	158,31	271,26	285,21	465,30	474,57
140				65,07	82,80	125,91	168,75	288,54	305,01	500,85	506,43
150				69,30	88,20	133,20	178,20	309,87	323,73	522,90	536,40
160					160,47	187,20	226,89		413,64		
180					180,45	205,20	240,48		461,61		
200					198,00	239,04	278,82		503,28		

**PASLANMAZ BAĞLANTI ELEMANLARI**  
STAINLESS STEEL FASTENERS

**PASLANMAZ İMBUS**

HEXAGON SOCKET HEAD CAP SCREWS



DIN 912 A4 80 | 316 KALİTE | TL/ADET - UNIT

	M3	M4	M5	M6	M8	M10	M12	M14	M16	M20
5	8,10	9,60								
6	5,55	6,15	10,20	19,95						
8	5,70	6,60	9,15	19,95						
10	6,00	6,90	8,10	12,15	36,45					
12	6,30	7,05	8,55	12,00	25,05	83,25				
14	11,70	13,65	17,55	19,50	27,30	94,50				
16	6,75	7,50	9,00	12,90	25,95	43,65	103,80			
18	13,35	19,50	22,65	23,40	35,10	108,00	114,75			
20	7,95	9,00	10,35	14,25	26,85	46,80	70,20			
22	15,60	23,40	27,30	31,05	42,75	114,75	128,25			
25	9,75	10,35	12,90	16,80	30,15	49,95	72,30	220,35	232,20	
30	11,10	12,90	15,60	18,30	33,75	56,10	78,30	151,05	172,80	465,75
35	20,10	14,25	16,95	22,35	37,95	61,05	86,40	183,15	186,30	425,25
40	23,10	15,60	19,35	25,65	42,60	65,25	93,90	200,55	203,85	425,25
45	31,05	22,50	21,90	28,35	46,80	73,65	101,10	213,30	216,75	492,75
50	38,55	24,75	23,55	30,90	50,85	79,50	110,10	232,20	234,75	514,50
55		41,55	33,75	31,05	62,85	85,05	121,50	243,00	263,25	526,50
60		64,80	34,95	35,85	58,95	93,45	133,65	266,70	264,45	669,45
65			60,75	39,60	64,80	111,45	151,95	293,70	354,45	587,25
70			64,80	40,80	66,90	106,80	150,60	311,85	321,30	712,80
75			91,20	54,75	91,20	131,70	182,25	354,45	384,75	668,25
80			82,35	43,20	74,70	120,60	170,85	352,05	358,65	760,05
90			98,55	58,80	90,45	133,35	187,65	380,70	392,85	826,20
100			141,75	62,10	98,55	146,25	207,30	421,65	426,45	918,00
110				103,95	137,70	244,20	316,65	518,70	614,25	1.066,50
120				112,05	164,55	316,35	383,40	583,20	706,05	1.242,00
130				130,95	193,80	402,75	486,00	730,35	902,25	1.417,50
140				156,90	230,85	496,80	619,65	874,80	1.055,10	1.674,00
150				184,35	250,65	587,25	665,55	1.067,85	1.381,05	1.944,00





**platin**<sup>®</sup>  
CIVATA



www.sahinlergrupmatbaa.com / 0216 475 10 05

Mescit Mahallesi  
Demokrasi Caddesi  
Birmes San. Sitesi  
No: 3/A-9 Blok D:13  
Tuzla / İSTANBUL



www.platincivata.com.tr  
info@platincivata.com.tr

+90 216 394 07 65  
Pbx +90 216 394 01 24  
+90 216 394 01 63  
+90 216 394 09 08